THE CHRISTIAN SCIENCE MONITOR

AN INTERNATIONAL DAILY NEWSPAPER

COPYRIGHT 1929 BY THE CHRISTIAN SCIENCE PUBLISHING SOCIETY

Eighteen Pages — BOSTON, FRIDAY, SEPTEMBER 6, 1929—VOL. XXI, NO. 238 — ATLANTIC EDITION •• — FIVE CENTS A COPY

SOUTH AFRICANS TOLD COLOR BAR MENACES NATION

Concern for 'Poor Whites' Decried Before Convention of 'British Association'

NEW WAYS TO LOCATE ICEBERGS IN SIGHT

More New Metals Discovered in Last 20 Years Than in All History, It Is Claimed

SPECIAL TO THE CHRISTIAN SCIENCE MONITOR

CAPE TOWN—That South Africa's economic future is being jeopardized by apprehensions that the upper 50 per cent of the native race will oust the lower 10 per cent of the white, was the opinion voiced by Dr. E. C. Malherbe, newly appointed director of the National Bureau of Education in South Africa, in a speech before the British Association for the Advancement of Science here on the "Poor White" question.

"I refer specifically to the color bar and to all measures which check the natural growth of the native, so as to give an unfair advantage to the ruling race," declared Dr. Malherbe. "Unless we cease to think that the population of South Africa is 1,500,000 and realize that it is 7,000,000, and unless we realize that the good of the whole is best served by serving the good of all its parts—then the outlook will be black indeed for the whole of South Africa."

Education Too Scanty

The poor white, said Dr. Malherbe, was the product of forces that had rendered him landless first, and then co-operated with his wanderlust to chase him across the length and breadth of the country till he became the shiftless creature of today, established in the unfertile nooks of the countryside or in the slums of the cities.

Education, he said, had been blamed for the poor white, even mentioned as the cause of his existence. This was probably overstating the case.

He affirmed, however, that the education of the past, by being either too scanty or not of the right kind, was not a sufficient safeguard for a large section of the rural populations against economic and social degeneration, particularly during the period of economic transition when the old patriarchal régime broke down and a new commercialized régime demanded new adaptations.

Help for Wool Industry

Dr. Malherbe is a young South African who went to Columbia University, New York, and has been one of the reseach committee which, financed by the Carnegie Corporation, has been traveling about South Africa for some months on an investigation of the "poor white" problem.

Research institutes to enable the wool industry to withstand the competition of artificial filaments were recommended by Dr. S. G. Barker of Leeds, Eng., in an address on the scientific measurement of the attributes of the wool fiber and their importance as a link between producer and manufacturer.

Dr. Barker argued that if wool was to maintain its position against the competition of artificial filaments, it would be necessary to maintain research institutions closely co-ordinated with other institutions working on the production side of the material.

Dr. F. E. Smith, London, dealing with the mercantile marine, said: "The day will come when the scientist has at his command excessively short wireless waves which can be transmitted from a ship, reflected by an iceberg, and received on a suitable receiver so as to make detection a certainty."

New Metals Discovered

Sir Daniel Hall, London, spoke of the development of the sugar cane in Java. For years the Dutch investigators had been known for their work in various directions upon the sugar cane. Latterly they had begun to see the fruits of their labors. The yield of sugar in Java in 1913 was 10.2 tons per hectare; in 1928 the yield was 15 tons per hectare. The average over the world was only 3.6 tons per hectare.

Sir Richard Gregory, London, declared that the past 20 years had seen many more new metals produced, and brought into practical use, than in the whole previous history of the human race. Stephenson built the "Rocket" from ordinary cast and wrought iron and a small amount of brass, whereas specifications for 55 separate metals were now required for a modern locomotive.

"Before these new metals and alloys can be used," said Sir Richard, "they must be discovered, and it is the particular function of natural science to reveal them. The debt of industry and of modern civilization to science is unmistakable; it can best be paid by creating and fostering facilities for further research and from the argosies which will then in due course come into port, the human race may confidently expect to be provided with powers even more potent for industry and social service than anything the world has yet seen."

INDEX OF THE MONITOR

FRIDAY, SEPTEMBER 6, 1929

General News—Pages 1, 2, 3, 4, 5, 14
Sporting News—Pages 6 and 7
Financial News—Pages 12, 13 and 14

FEATURES

Household Arts and Crafts 8
The Home Forum 9
Is There Anything Too Hard? [With French Translation] 10
Daily Features 17
Editorials 18
Toward a United States of the World

First Coal Deposit Discovered in Ontario

BY THE ASSOCIATED PRESS

Toronto

DISCOVERY of extensive coal deposits, one of the few minerals hitherto not found in Ontario, has been announced by the Provincial Premier, G. H. Ferguson.

He said a bed one mile long and a half mile wide, estimated to contain from 7,000,000 to 10,000,000 tons of lignite, a low grade fuel, has been found along the Abitibi River at Blacksmith Rapids, near Cochrane. He described the discovery as the most important mining development in Ontario in years.

Mexico Seeks America's Aid in Colorado Issue

International Water Rights Board Averts Breakdown by Tentative Agreement

SPECIAL TO THE CHRISTIAN SCIENCE MONITOR

MEXICO CITY—A last minute breakdown on the intricate economical, political and engineering problem faced by the International Water Commission that has been in session here for the last three weeks has been avoided.

The commission has been making an effort to lay foundations for a treaty between the United States and Mexico that will equitably distribute the waters of the Rio Grande, the Colorado and the Tia Juana and cause the mutually beneficial construction of irrigation works on both sides of the border. It was sought to give Mexico the right it demands of flood control of the Colorado where the river traverses this side of the frontier and to make it navigable for Mexican shipping.

A tentative agreement has finally been reached, although not officially announced in so many words, as the commission draws to a close, to reconvene in Washington on Oct. 15.

Colorado Flood Control

No detailed explanation is made of the work accomplished by the commission, which has been conducted behind securely locked doors in the Foreign Office. However, the joint statement issued over the signatures of Dr. Elwood Mead, chief of the American section, and Fortunato Dosal, head of the Mexican section, is interpreted to read that at the Washington meetings the commission will recommend that Mexico's demand for an expenditure in Mexico by the United States that may reach $10,000,000 for flood control of the Colorado be granted. This is in return for Mexico's willingness to leave the question of water rights for discussion at the Washington meeting.

Construction of flood control works in Lower California by the

(Continued on Page 4, Column 3)

ITALY'S TOY FAIR DELIGHTS CHILDREN

MILAN, Italy (AP)—Children's cries of glee echoed throughout this stern old capital of Lombardy Sept. 5. The youngsters' reason for rejoicing was the opening of the first Italian toy fair.

Every one of Italy's provinces, besides having its own costumes and traditions, boasts its particular brand of toys. In many parts these have a folklore interest, reproducing in miniature characteristic costumes and household and other objects.

Such, for example, are the Sicilian toy carts and the little figures of peasants, shepherds, fishermen and market women of the Neapolitan woodworkers. Rome's contribution was a complete set of dolls in the uniforms of the various military corps. Miniature airplanes and trains that run by electricity on nursery floors were the offerings from Turin and the industrial region between there and Milan.

Modern Structures That Jostle London's Ancient Dome and Towers

A NEW GLIMPSE OF THE WORLD'S LARGEST CITY — Acme

This Wide Panorama, Seen From the Top of Westminster Cathedral, Shows in the Background (From Left to Right) the New Underground Building, St. Paul's Cathedral, the Central Hall of Westminster, Westminster Abbey and the Houses of Parliament.

3,000,000 Persons Still in Slavery, League of Nations Is Informed

Council Is Requested to Appoint a Commission for the Purpose of Studying the Question in All Its Aspects

BY CABLE TO THE CHRISTIAN SCIENCE MONITOR

GENEVA—A decision of great interest and importance from the viewpoint of the auti-slavery campaign was taken in the sixth committee of the Assembly of the League of Nations on Sept. 5, when it was resolved to request the Council of the League of Nations to appoint a commission to study the whole question of slavery in all its varied forms.

It is certain that the situation wants very close looking into, for the Spanish delegate, Signor Palaccio, stated that since the slavery convention was signed the nations had learned a great deal more about slavery, including the fact as stated by an eminent authority on slavery that there are in the world today not less than 3,000,000 slaves.

The proposal for the appointment of a commission was brought forward by Viscount Cecil, and supported by Dr. Fridtjof Nansen, and although no states were named where slavery is known to prevail, it was said in the course of the discussion that there were two large territories continguous to British territory where slavery existed.

It was admitted that if the impression still prevailed that slavery existed only in the British Empire, it was due to the fact that Great Britain had taken such pains in sending in voluminous reports. Dr. Nansen will raise the question whether, in view of the fact that the United States had adhered to the slavery convention, it should be invited to appoint a member on the slavery commission inquiry.

Four Passengers of Lost Air Liner Believed Sighted

WINSLOW, Ariz. (AP)—Hope that at least four men of the seven men and one woman aboard the lost air transport City of San Francisco were alive was brought here by Lieut. D. W. Tomlinson, chief pilot of the Maddux Air Lines and former navy ace.

Lieutenant Tomlinson reported sighting four men on a mesa of the northern Arizona desert near Walpi, 100 miles north of here. The men were waving white shirts as distress signals. He flew as low as his trimotored plane would permit, answered their signals and raced back to Winslow, one of the strategic centers of the search.

Within a few minutes after he reached here, planes capable of landing in the vicinity of the four men took off with food supplies and water.

One factor indicating these might be survivors was that they were on the probable course of the air liner, if the reports of Tuesday were true that it had been seen over old Fort Defiance, Ariz.

ROOSEVELT FIELD, N. Y. (AP)—Col. Charles A. Lindbergh, technical director of the Transcontinental Air Transport, has borrowed a fast plane to join the search for the missing plane, City of San Francisco.

DUSTY OLD LAW PUTS BOOTLEGGER TO WORK

ELGIN, Ill. (AP)—A law half a century old has been dusted off by Circuit Judge Olney Allen to curb liquor law violations in Kane County.

The law provides that bootleggers and other illegal purveyors of intoxicants may be made to work out fines at the rate of $1.50 a day, and that jailers are privileged "to attach balls and chains to them" to prevent escape. Judge Allen said the imposition of fines has had little effect in curtailing bootlegging, and he indicated the old law would be invoked in flagrant cases.

Judge Finds Dry Law Respect Grows; Blames Press for 'Playing Up' Crime

SPECIAL FROM MONITOR BUREAU

NEW YORK—People are coming around to the point of view of real respect for the prohibition law, according to Judge Halstead L. Ritter, who has come to preside over the Federal Court in Brooklyn.

Although he believes it will take some time to thoroughly enforce the prohibition law, he is sure the job will be done. One of his first acts when he ascended the bench in Brooklyn was to impose the maximum fine of $500 on a defendant who had entered a plea of guilty for violation of the dry law.

"I think," Judge Ritter said, "that the people are coming around to a point where they will have a real respect for the prohibition law. There is a great and important stratum which believes that it can get along without liquor, and is willing to do so, in order that the law may be obeyed.

"The basis of America is respect for the law. If the authorities do their duty, the law will be respected. Do you suppose 32,000 speakeasies could exist here or anywhere else without the connivance of the authorities? Oh, no.

"To me a speakeasy is just a saloon. The law forbids saloons. Therefore, maintenance of a speakeasy is a violation of the law, punishable under the law. The duty of the bench is to administer the law. If the law is properly administered, its violators will be properly punished, and their numbers and activities will diminish."

Judge Ritter believes there are circumstances when imposition of the maximum penalty would be unjust, but there is little doubt that, when a defendant's guilt is established, the judge will give him any less than the law prescribes.

It was his opinion, Judge Ritter said, that newspapers which "play up" crime would help a great deal if they were to cease this practice.

"I have an idea," he said, "that the newspapers, in printing stories of crime, would serve a great purpose if their reports were so constructed as to point the moral of law observance. They need not be sermons, but they should shun lurid descriptions and avoid elevation of the criminal to the status of a romantic hero."

LIBERALS DEFEATED IN SASKATCHEWAN

REGINA, Sask. (AP)—By a vote of 34 to 27, the Gardiner Government was defeated early today and the Administration was voted out of office on a nonconfidence amendment moved by Dr. J. T. M. Anderson, Co-operative leader in the provincial Legislature.

After a continuous reign of 24 years a Liberal Government steps out of office.

20-FOOT PUTT TAKES OUIMET TO SEMIFINALS

Johnston Defeats Voigt—Willing and Egan Stay in Amateur Title Race

PEBBLE BEACH, Calif. (AP)—That the Far West, host to the first "Jonesless" championship golf competition in six years, would battle it out with the East for the United States amateur title was assured when two veterans from Oregon—Dr. Oscar F. Willing and H. Chandler Egan, champion in 1904 and 1905, swept into the semifinals, along with Harrison R. Johnston of St. Paul and Francis D. Ouimet of Boston, the title-holder in 1914.

Willing disposed of the last foreign threat when he conquered the British champion, Cyril J. H. Tolley, 4 and 3, leading all the way after the first nine holes. Egan scored an even more overwhelming triumph over Jess W. Sweetser of New York, 6 and 5.

The climax of the day was put on by Johnston when he vanquished George J. Voigt, New York favorite, 1 up, on the thirty-ninth green. This followed the victory of Ouimet over the young San Francisco star, William L. Little Jr. in another match, decided on the thirty-sixth green, where Ouimet

(Continued on Page 7, Column 6)

Moslems and Jews Shift Blame for Disturbances in Palestine

Arabs Seek Inquiry by Powers Not Holding Mandates —Zionists Charge Governmental Inefficiency— Bedouins Clash With British Troops

JERUSALEM (AP)—Pacification of the Holy Land has become increasingly difficult for the small British expeditionary forces which the Arabs have been engaging in guerrilla warfare at widely separated places in Palestine.

The latest disquieting development was reported Sept. 5. It was an incursion of Bedouins from the Sinai peninsula, who fought British troops in the vicinity of Gaza, southern Palestine, and at Beersheba, about 30 miles southeast of Gaza. Reinforcements have been sent to the aid of the British at both points.

At the same time, raiding Arabs had skirmishes with British troops in the vicinity of Mt. Tabor, midway between the Sea of Galilee and the Syrian frontier. In a skirmish at El Mesha, southeast of Nazareth, Arab looters suffered 26 casualties, and a Yorkshire detachment of British troops had one casualty.

Jerusalem continued orderly. There was considerable interest in two proclamations, stating the different sides of the disorders which have taken such a heavy toll of lives and property during the last two weeks.

The first of these statements was from the Arab executive which met Sept. 5 with all but six of its 48 members present. The six absent notified the others they were prevented from coming to Jerusalem by local authorities.

The Moslem leaders announced they had decided to appeal to the League of Nations and to the world powers, excepting those exercising

(Continued on Page 4, Column 5)

World Population Since 1920 Increases 7 Per Cent; Asia Has 1,070,000,000

SPECIAL TO THE CHRISTIAN SCIENCE MONITOR

THE HAGUE—The world population in 1928 had increased 7 per cent since 1920, the Permanent International Statistic Bureau here has estimated in a survey of the most recent population figures for all countries.

Of European countries, Saxony was the most densely populated, with 336 inhabitants per square kilometer (a kilometer is 3280.8 feet), and next in order were Belgium, 261; England, 260; the Netherlands, 226. Outside Europe, Egypt has 404; Java, 284; and Japan 157 to the square kilometer.

Prof. H. W. Methorst, director of the bureau, said that in 1928 the earth was inhabited by 1,936,000,000 persons, of whom 478,000,000 resided in Europe, 238,000,000 in America, 140,000,000 in Africa, 1,070,000,000 in Asia, and 9,000,000 in Australia.

In Europe, Russia (exclusive of Asiatic Russia) takes the lead, with 108,000,000; then follow Germany, 68,300,000; Great Britain, 45,400,000; France 41,000,000; Italy, 40,800,000; Poland, 30,200,000 and Spain, 22,300,000.

Belgium and the Netherlands have 8,000,000 and 7,700,000 inhabitants, respectively.

China has 458,000,000 inhabitants; British India, 319,000,000; the United States of America, 120,000,000; the Dutch East Indies, 53,000,000, and Asiatic Russia and Brazil, 39,000,000 each.

A Special League of Nations Page will appear Tomorrow

Schneider Cup Racers Qualify in First Tests

CALSHOT, Eng. (AP)—All the entries for the blue ribbon Schneider cup air race have successfully passed their navigability trials in the Solent. The British and the Italian pilots thereupon moored their machines for a six-hour seaworthiness test.

Three British and three Italian pilots qualified in the first part of the "seaworthiness and watertightness" tests which precede the actual races Sept. 7.

Lieut. Giovanni Monti of Italy, with a Macchi-67 plane, and Flying Officer R. L. R. Atcherley of Great Britain, in a supermarine Rolls-Royce S-6, were the last to complete the navigability tests. They proceeded to moorings, to remain six hours there to determine watertightness of the machines.

Lieutenant Cadringher of Italy, in a new Macchi-67, which was held off the course at first by radiator trouble, finally succeeded in passing the navigability test.

The British team consisted of Flight Officer H. R. D. Waghorn, flying the supermarine Rolls-Royce S-6, Flight Lieutenant D'Arcy Grieg, with a supermarine Napier S-6, and Flight Lieutenant R. L. R. Atcherley, with a supermarine S-6; Lieut. G. H. Stainforth with a Gloster Napier 6 was reserve pilot.

The Italian team was composed of Warrant Officer Tomaso Dal Molin, flying a Macchi-52; Lieut. Rano Cadringher, with a Macchi-67; Lieut. Giovanni Monti, with a Macchi-67, and as a reserve, Pilots Major Agello and Captain Canaveri and a Macchi plane 52. The Italian team had with them, assigned to Dal Molin, the plane in which Major de Bernhardi set up a world's record of 318.5 miles an hour in 1927.

FRENCH START MARCH FROM RHINELAND OCT. 6

BY CABLE FROM MONITOR BUREAU

PARIS—French troops will commence the evacuation of the Rhineland under the new arrangement early in October.

An infantry battalion has been ordered to Wissembourg in Alsace and the present garrison there is to be withdrawn to make place for it on Oct. 6.

NATIONS UNITE TO MAKE LEAGUE BARRIER TO WAR

Covenant Revision to Be on Lines of the Pact of Paris

ARMAMENT REDUCTION URGED AS ESSENTIAL

Arthur Henderson Carries Assembly With Him in Proposal Made

BY CABLE TO THE CHRISTIAN SCIENCE MONITOR

GENEVA—A most remarkable passage in a speech by Arthur Henderson, British Foreign Secretary, before the Assembly of the League of Nations related to the Pact of Paris and the Covenant of the League of Nations.

He carried a proposal for linking up these instruments of peace and closing the gaps in the covenant a step further by bringing forward a resolution for the appointment of a committee to examine Articles 12 and 15 of the covenant in relation to the pact.

Mr. Henderson pointed out that whereas indeed under Articles 12 and 16 the right of private war was still retained in the covenant, this right was specifically renounced in the Kellogg pact. The point was what modifications could be made in the covenant by combining it with the pact to close the door to war.

Great Britain, France, Italy, Belgium, Chile and Denmark, he said, supported the resolution for the appointment of a committee, the proposal also having the sympathetic approval of Germany. Thus a practical step is to be taken, Mr. Henderson said, to cut out the deadwood from the covenant. He also stated the decision of the British Government to support the draft of a treaty for financial assistance to any state, the victim of aggression, and a new model treaty for strengthening the machinery of Article 11 of the covenant against war.

He believed that a financial assistance treaty could be made a powerful instrument for the support of threatened states.

But there was one condition for receiving such assistance which he particularly insisted on, and that was that a state which was to benefit from it must have first signed the general convention for the reduction of armaments, disarmament being in Mr. Henderson's opinion the key to security. For so long as there were huge armaments, he said, the world would be menaced by the disaster of war.

"It is therefore our task," he insisted, "to limit ships of war, tanks, and guns and to abolish poison gas." That was the way to security, and in the meantime he emphasized the importance of persuading the nations to accept compulsory arbitration, the alternative to war. Arbitration, he argued, was important because it was more likely to bring about a settlement which was wise and just than war, and because recourse to it produced an atmosphere of peace and good will, eliminating reliance on the use of an armed force.

Thus arbitration induced a new thought which was a most important factor in giving nations security against war, and for this purpose he attached extraordinary value to the Kellogg pact and its insistence on the peaceful settlement of disputes.

GENEVA (AP)—Mr. Henderson, in the course of his speech, said that Great Britain had no intention of abandoning the mandate for Palestine. He said his country would adhere to the Balfour declaration calling for the establishment of a national home for Jews in Palestine. The British now have the situation in the country well in hand, he said.

Nations to Study Briand Plan for U. S. of Europe

GENEVA (AP)—British, German and Italian reaction to the scheme of Aristide Briand, Premier of France, for a "United States of Europe," was awaited here with considerable eagerness by delegations to the Assembly of the League of Nations.

British and German attitudes were expected to be indicated in some measure at least in speeches by Arthur Henderson, British Foreign Secretary, and Gustav Stresemann, German Foreign Minister. It seemed probable Mr. Henderson would speak first, and that Dr. Stresemann would reserve his address for a later date.

Meanwhile M. Briand, delighted with the reception accorded his idea mildly broached in two speeches, let it be known he would invite representatives of all European nations to confer with him on the subject early next week. The conferences will be unofficial and will be devoted to examining the possibilities of the vast project.

At that time M. Briand expects to reveal his own ideas of how such a confederation, which he now says should have a political as well as an economic basis, could be created without loss of national sovereignty on the part of the participating governments.

He probably will go to Paris for the Wednesday meeting of the French Cabinet, but will return to Geneva before final adjournment of the Assembly, and then will recommend appointment of a commission of study, provided his plan seems to meet with favor at the unofficial conference.

At dinner with Ramsay MacDonald and Dr. Stresemann, just before Mr. MacDonald's departure for London,

M. Briand outlined roughly his conception of the European federation, and just what it would mean.

The significance of the vast project has just begun to dawn upon those assembled here. M. Briand and others, already endorsing his idea, declare there is no idea of giving it an anti-American complexion. There exists, however, an impression that the project is regarded as a logical consequence of the economic power achieved of late years by the United States.

Europe is regarded as being driven by the very force of events, and even against its own will, into defending itself against growing American competition on the one hand and dangerous communistic propaganda on the other.

MOSCOW DENIES PLANS MADE FOR RAILWAY PARLEY

Charges Chinese With Acts of Violence Against Russians in Far East

BY CABLE TO THE CHRISTIAN SCIENCE MONITOR

MOSCOW—Denying rumors that the Soviet Government will send a representative to Geneva to discuss settlement of the railroad conflict with the Chinese delegates there, acting foreign commissar Maxim Litvinoff, in a press statement, vigorously expressed Soviet dissatisfaction with the Chinese policy of the past few days, declaring that "the sincerity of the proposal by the Nanking Government has been made doubtful by intensified acts of cruelty and violence which the Chinese military authorities have committed against Soviet citizens living in Manchuria and even against peaceful inhabitants of the Soviet border districts.

"The Chinese authorities responded to the readiness of the Soviet Government to accept the Chinese proposal by increasing their revolting repressions.

"Over 2000 Soviet citizens are imprisoned in concentration camps under intolerable conditions. We have information that dozens of people have been beheaded without trial or investigation by ferocious Chinese authorities."

Besides the continuing arrests in Manchuria and sporadic cases of firing along the border, Soviet public opinion resents the action of the Chinese delegation to the League of Nations in launching a political attack on the Soviet Union on the basis of what are here considered to be forged documents.

General press comment here is to the effect that the utmost watchfulness must be maintained until the Nanking Government gives factual proof of its desire for a peaceful settlement. Newspapers react very sharply toward the interview attributed to the American adviser of the Chinese railroads, John Mantell, in which the latter is alleged to have accused the Soviet management of appropriating an undue share of the profits of the railroad and to have pronounced against restoration of the status quo of the railroad.

The official newspaper, Izvestia, says: "The Mantell interview aims to obstruct peaceful settlement of the conflict and thereby to open the way for seizure of the road by the employers of this American adviser."

The word employers refers not to the Chinese Government, but to American railroad firms supposedly interested in Mr. Mantell's activities.

LITHUANIANS ARRESTED IN GERMAN TERRITORY

KOVNO, Lithuania (AP)—Uneasiness prevails here over the arrest of Colonel Pletskaitis and five companions on German soil, who were supposed to be planning an attack upon the train carrying the Premier, Augustin Waldemaras, to Lithuania from the meeting of the League of Nations at Geneva.

The President, Antanas Smetona, has returned to Kovno from Polangen.

Mr. Waldemaras, who is still at Geneva, has been informed of the situation and his reply is awaited.

ITALY PAYS HONOR TO FINN MALMGREN

SPECIAL TO THE CHRISTIAN SCIENCE MONITOR

STOCKHOLM, Swed. — The Italian Government has caused a gold medal to be struck to the memory of Finn Malmgren, and has also granted Mrs. Malmgren, the doctor's mother, a yearly pension of 2000 Swedish crowns.

Documents collected by the investigation committee on the Italia's catastrophe, which concerned the explorer, have been sent to his mother.

THE CHRISTIAN SCIENCE MONITOR

Founded 1908 by Mary Baker Eddy
AN INTERNATIONAL DAILY NEWSPAPER

Published daily except Sundays and holidays, by The Christian Science Publishing Society, 107 Falmouth Street, Boston, Mass. Subscription price, payable in advance, postpaid to all countries: One year, $9.00; six months, $4.50; three months, $2.25; one month, 75c. Single copies, 5 cents. (Printed in U. S. A.)

Entered at second-class rates at the Post Office at Boston, Mass., U. S. A. Acceptance for mailing at a special rate of postage provided for in section 1103, Act of Oct. 3, 1917, authorized on July 11, 1918.

Our Children's Department Is "School-Ready"

. . . and mothers will be inspired by the immense selections of proper school dresses . . . for service, and smartness . . . temptingly priced.

Cherry & Webb Co.
LOWELL, MASS.

NATIONS WATCH ANGLO-AMERICAN NAVAL PARLEYS

Geneva Deeply Interested in Terms of Negotiations on Building Program

BY CABLE TO THE CHRISTIAN SCIENCE MONITOR

GENEVA—Lively discussion is going on behind the scenes here about the terms of the Anglo-American naval agreement which is said to have taken a most hopeful turn. There is, of course, no doubt about parity being conceded by both sides as well as a reduction in ships which will be largely effected by nonreplacement of vessels as they become obsolete.

In that way many millions of dollars will be saved to British and American taxpayers. If to this is added lengthening of service of other vessels and total limitation of tonnage for all auxiliary vessels, including cruisers, destroyers and submarines, relief will indeed be considerable.

Progress is said to have been made toward solving the cruiser problem by the British Government conceding the American claim to take out its tonnage in eight-inch-gun cruisers, while leaving Britain free to build within limits the number of smaller cruisers the Empire needs with additional tonnage for so-called police vessels.

Near Complete Accord

The British right to do so was never questioned at the Geneva conference, the crux of which was the British refusal to go home without knowing what number of 8-inch-gun cruisers the United States intended to build within the agreed tonnage.

If the riddle of the cruisers has been solved as is suggested in well-informed quarters by Britain getting a somewhat larger tonnage for its smaller cruisers while the United States retains a free hand to construct a larger number of bigger cruisers than Britain needs with its sea bases, the two countries would appear to be very near complete agreement.

Japan, if reports are true, has been closely informed on the course of negotiations, and is prepared to accept the Washington ratio as applied to the number of eight-inch-gun cruisers to be built by the United States, which is estimated at 17 to 15 for the British, and to the number of light cruisers of six-inch-gun type.

Naturally the French and Italian delegations are keenly interested in all these calculations. They are not prepared to say anything at present although if there were an Anglo-American agreement to which Japan was prepared to adhere on the basis of the reported ratio there appears little doubt that Italy and France would join in a naval conference.

Application of Yardstick

They are, however, more concerned with adjusting their own differences, the French demanding larger tonnage than the Italians in cruisers for protection of their African possessions and transport of native troops in an emergency. The yardstick having, however, proved its virtue as applied to conflicting requirements of the United States and Britain, it is hoped that it may be found of similar use in solving the Franco-Italian differences. Whether announcement of a complete agreement between Britain and the United States will be possible before the Assembly of the League of Nations ends remains to be seen. The British delegation is very hopeful about this, and although conscious of the critical attitude of a certain influential section of British opinion, is prepared to push ahead as fast as possible with the conversations.

Borah Demands Inquiry on 'Naval Experts'' Work

SPECIAL FROM MONITOR BUREAU

WASHINGTON—A demand for an investigation of the activities of William B. Shearer, who characterizes himself as a naval "expert," has been laid before the Senate by William E. Borah (R.), Senator from Idaho, chairman of the Senate Foreign Relations Committee.

Mr. Borah's proposal resulted from the publication of information that Mr. Shearer had entered suit against a group of shipbuilding corporations for sums he claimed was due him for services he had rendered these companies at the unsuccessful Geneva naval conference in 1927 and elsewhere.

The companies named by Mr. Shearer in his suit are the Bethlehem Shipbuilding Corporation, the Newport News Shipbuilding and Drydock Company and the American Brown Boveri Electric Company. He claims that these concerns owe him $275,655 for salary and expenses for lobbying work that he did for them. He admits in his petition that he has received the sum of $51,230 from these companies and claims the additional funds as still owing him under his agreement with them.

Mr. Shearer has been active in behalf of "big navy" interests both in the United States and abroad. He has on various occasions appeared before Congressional groups and has written extensively on the subject in newspapers and magazines.

In laying the matter before the Senate, Mr. Borah declared that he understood that several of the companies mentioned by Mr. Shearer in his suit have received contracts for the building of cruisers provided for under the 15-cruiser bill passed by the last Congress.

He has a resolution which would authorize his committee to investigate Mr. Shearer's activities and the whole question of shipbuilders' lobbying against naval reduction. Before pressing it he has offered the Naval Affairs Committee of the Senate the opportunity to act on the matter. Frederick Hale (R.), Senator from Maine, chairman of the committee, assured Mr. Borah he would place it before the committee for early action.

Actual Naval Reduction Reported in Agreement

BY RADIO FROM MONITOR BUREAU

LONDON—The Times special correspondent at Geneva telegraphs with reference to Ramsay MacDonald's speech before the Assembly of the League of Nations on what he states is trustworthy authority that among the 17 points upon which agreement has been reached on fundamentals between the British Prime Minister and President Hoover are the following:

"The whole accord is likely to be definitely linked to the Kellogg pact and to assume naval co-operation, not naval antagonism; parity or equality to be applicable to every class of vessel; reduction of naval strength and not merely its limitation; progressive reduction over a period of years to be effected by the nonreplacement of obsolete vessels; prolongation of active life of all warships; total tonnage limitation for destroyers and submarines; application of the yardstick to cruisers only; definite delegation of small cruisers to 'police' class which will not be computed in naval strength or not at any rate by the same measurement as of large cruisers."

It stands to reason, says The Times message, that the three points of which Mr. MacDonald spoke as still outstanding are likely to be just those without which it is most difficult and most important to reach an agreement.

"Complete official reticence is maintained in regard to them," he says, "but each person can work out the problems remaining after settlement of those enumerated above according to his own ingenuity."

Apropos of this the Daily Telegraph's diplomatic correspondent says: "Mr. MacDonald's mention as 20 being the number of points now under discussion between London and Washington regarding naval disarmament has, I learn, caused some surprise at Washington. The Prime Minister may with perfect logic have divided and subdivided the issues at stake on this basis, either on his own initiative or on that of one of the British departments concerned. But it would appear that no documents setting forth these issues in numerals running from 1 to 20 has been exchanged between the principal participants in the negotiations."

BRITISH UNIONS STRONGLY BACK CO-OPERATION

Big Majority Defeats Resolution Opposing Collaboration With Employers

BY RADIO TO THE CHRISTIAN SCIENCE MONITOR

BELFAST—After a brief but vigorous discussion, the policy of the General Council on Industrial Co-operation was again indorsed by the Trades Union Congress by an overwhelming majority.

A motion was tabled by the Amalgamated Engineering Union and the Furnishing Trades Association asking the congress to receive the General Council's report on the subject simply as information and to declare its opposition to the false cry of industrial peace and the collaboration with the enemies of labor who were simultaneously conferring with trade union leaders and ruthlessly attacking the workers' standard of living.

The resolution further asked the Congress to instruct the General Council to cease participation in the conferences with employers, on the ground that these constituted a serious menace to the interests of the working class movement.

J. T. Brownlie, president of the Engineers' Union, expressed the view that increasingly rapid development of mechanization and scientific organization of industry would hasten the end of the capitalist system, but the policy adopted by the General Council would tend to retard this desirable event.

Communist speakers reiterated the argument that the failure of the General Council to lead the workers in a militant movement against capitalism was responsible for the loss of membership and the growing apathy in unionism.

C. Dukes, Member of Parliament, an official of the General & Municipal Workers' Union, impressed the congress by an argument along quite different lines. He declared that the reports issued by the Melchett-Turner conference were on right lines, but the real issue was whether the employers would apply these reports in the letter and spirit in practice. He complained that efforts to secure this application in the works controlled by prominent employers who had signed the reports had failed. He suggested that this would become the main task of the General Council and he denounced the attitude adopted by Mr. Brownlie on the ground that if the resolution carried, it would give employers an opening to scrap all that was good in the conference reports.

Ernest Bevin, Transport Workers leader, urged that the unions must be practical as well as idealistic. He said he was skeptical of the early collapse of capitalism and believed that the rationalization of industry would proceed in spite of opposition. He revealed that if the present discussions with the official organizations of the employers failed to bear fruit, the General Council had left the way open for the resumption of unofficial consultations with Lord Melchett's group. The resolution was summarily rejected.

The congress passed a resolution urging the Labor Government to remove all obstacles to the resumption of diplomatic and full trade relations with Russia. A long report by the General Council setting forth in detail the activities of the Communist and minority movements for the purpose of undermining the influence of trade-union officials and disrupting the membership, was adopted by the congress.

A resolution carried urging the Labor Government to remove immediately the restrictions imposed on the trade unions by the Trade Disputes Act passed after the general strike of 1926.

The chief business of the Congress on the previous day was the reception of, and speeches by the fraternal delegates.

J. Compton, a member of Parliament, representing the National Labor Party, expressed satisfaction that the closest touch was being maintained between the trade union movement and the Labor Government.

W. J. Rooney of the Sheet Metal Workers International Association representing the American Federation of Labor said that all recent events in the United States industry had strengthened the belief in the efficiency o fthe high wage policy in conjunction with the wider application of mechanical devices in cheapening costs, lowering prices and increasing the consumption of commodities.

J. W. Buckley of the Brotherhood of Railway Carmen, representing the Canadian Trades Labor Congress, explained the close association of Canadian and United States workers on the ground of the economic identity, interests and trade connections of the two countries.

Mr. Buckley spoke in eulogistical terms of the results of co-operation between management and workers on the Canadian National Railways and paid warm tribute to Sir Henry Thornton for his efforts to promote good will. He declared value to workers of stabilization of time brought about by co-operation was $150 a year each or an additional one month's wages.

J. Sassenbach, secretary, International Federation of Trade Unions, expressed hearty satisfaction with the improved relations between British and Continental trade union movements the past two years. This, it may be explained, has followed the clearing up of misunderstandings and differences arising from the controversy on relations with Russian workers and the resistance offered by the British congress to Communist activities.

Dominion Optional Clause Support Helps Labor Party, Is London View

BY RADIO TO THE CHRISTIAN SCIENCE MONITOR

LONDON — The Australian and Canadian Governments' decision to support Great Britain in signing the optional clause for referring legal disputes to the Permanent Court of International Justice at The Hague is recognized here as greatly strengthening the position the Labor Party has consistently taken on this burning question, though the full effect of these decisions will not be known until the reservations to be attached to them are settled. There is some anxiety in Conservative circles lest the signature should commit Great Britain unduly to a sacrifice of its sovereignty.

The Morning Post, for example, says: "We are thus, it seems to us, putting the yoke of foreign or international authority upon our shoulders."

The Liberals, on the other hand, whole-heartedly indorse the action that has been taken. Mr. MacDonald is thus assured of a majority in the House of Commons next month when his policy comes under review on the reassembling of Parliament.

The Manchester Guardian, Liberal, says: "It is not hard to see why the first step is so important. There are only two ways of settling disputes which cannot be composed by diplomacy—war and laws. This statement is true generally, but it is particularly revelant to international disputes, since by the Kellogg pact all civilized states have just renounced war as an instrument of national policy.

"If the renunciation is sincere the conclusion is irresistible. The void made by the outlawry of war must be filled by the introduction of law. . . . But although the road to assured peace is thus clearly marked out, it is not easy for Great Britain, with her many possessions, her vast interlocking political and economic interests all over the globe, her peculiar intimate relations with the Dominions and her long-cherished tradition of dependence upon naval power, to trust implicitly and all at once to an instrument so new, and comparatively speaking, so little trusted as compulsory legal and arbitral settlement. . . . It is possible that even optional may prove more than the British Government can accept unconditionally.

"The law to the layman is always somewhat a chance in its application and for that reason if he is prudent he avoids a resort to it whenever possible. The uncertainties of the application of international law are of course many times greater. Nevertheless that is the only line of advance. There may be, there must be, certain risks. But they are risks well worth running if the alternative in the long run is war."

REGULAR OCEAN DIRIGIBLE LINE IS CONSIDERED

German and Goodyear Zeppelin Companies May Unite in Service

SPECIAL FROM MONITOR BUREAU

NEW YORK—Negotiations looking to establishment of a regular transatlantic dirigible service have been carried on between representatives of the Goodyear-Zeppelin Company, the German Zeppelin Company and a group of New York bankers, Jerome C. Hunsaker, vice-president of the Goodyear-Zeppelin Company, told a correspondent of The Christian Science Monitor here. Should negotiations be successful, Mr. Hunsaker said, the transatlantic line would be operated co-operatively by the Goodyear-Zeppelin Company and the German Zeppelin Company.

The Goodyear-Zeppelin Company, Mr. Hunsaker added, has both plans and capital for the establishment of a regular dirigible service to Hawaii, and these plans will be laid before the Government during the winter with a request for mail contracts on the proposed route.

If aid is obtained from the Government in the form of mail contracts, Mr. Hunsaker said, sufficient private capital is available to start almost at once the construction of a dirigible on the west coast. Upon its completion it would start making regular round trips from Hawaii each week. Should this service be successful, he added, other dirigibles would be built and put into use there.

Nothing Definite Yet

Mr. Hunsaker said that negotiations had just started for establishing the proposed Atlantic service and that nothing definite concerning it could be announced yet.

Dr. Hugo Eckener, Paul W. Litchfield, president of the Goodyear Tire & Rubber Company and of the Goodyear-Zeppelin Company, with himself and a group of bankers, including representative of Lehman Bros. and G. M. P. Murphy & Co., Mr. Hunsaker continued, had discussed the proposal. Mr. Hunsaker added that he would continue these conversations with the bankers in New York.

"The establishment of a transpacific service," Mr. Hunsaker continued, "would be a comparatively easy matter to that of instituting one across the Atlantic. Weather conditions are much less favorable on the Atlantic. Also a greater number of dirigibles would be required for a successful service there, although, happily, the volume of freight and passenger service would be greater.

"It is planned to have the proposed west coast dirigible of such size and speed that the run to Hawaii would be made in 36 hours. The return trip should not take more than 40 hours, despite the steady trade winds into which it would have to head. Thus this shuttle back and forth could easily be carried out once a week."

Transport Companies in Favor

Mr. Hunsaker said that he had held conference with representatives of the principal steamship and transportation companies on the west coast and that they had proved heartily in favor of the plan.

"If we are successful in having our plans approved by officials in Washington, this winter," he continued, "we will start work on a new dirigible plant and terminal, probably to be located in California. The building of a dirigible would probably require about two years."

To the best of his knowledge, Mr. Hunsaker said, Dr. Eckener would probably not engage in further conferences with United States bankers concerning the proposed German-American-Zeppelin service across the Atlantic prior to his leaving here for home, but would probably attempt to interest German bankers after his arrival in Europe. Mr. Litchfield also will probably turn to other affairs for the present, Mr. Hunsaker said, but added that he would continue work toward realization of the regular spanning of the Atlantic by lighter-than-air craft.

CHINA MOVES TO RID SELF OF ALIEN COURTS

NANKING, China (AP)—C. T. Wang, Foreign Minister, has informed newspaper men here he was mailing new notes to the United States, Great Britain, France, Norway and the Netherlands, urging them to give up their extraterritorial rights in China without delay.

Dr. Wang said the note to the United States would be mailed Sept. 6, to Great Britain and France Sept. 7, and to Norway and the Netherlands next week.

He said there had been no change in the Sino-Russian situation since last week.

SEEK MEANS TO STOP CRIME

SPECIAL FROM MONITOR BUREAU

NEW YORK—An informal conference on crime prevention has been held at police headquarters here at the request of Grover A. Whalen, Police Commissioner, at which a group of about 25 newspaper editors, criminologists, judges, district attorneys and police officials were present.

SQUARE DEAL PARTY SEEKS SUBWAY SEAT

NEW YORK (AP)—The "The Square Deal" Party, brand new, has thrown its hat in Father Knickerbocker's political ring and announced it would run former Police Commissioner Richard E. Enright for some office in the forthcoming city elections.

They want him to run for mayor, workers in the party say, but he has not accepted the nomination as yet. However, he has promised to fill some place on the ticket. One of the planks in the new party's platform calls for "a seat for every passenger in the subway."

COOLIDGE, INSURANCE SPEAKER

SPRING LAKE, N. J. (AP)—Calvin Coolidge, former President, will be one of the speakers at the opening session of the New York Life Insurance Company convention at the Monmouth Hotel tonight. Agents and officers of the company of which Mr. Coolidge is now a director, will hear his address.

NEW DIRECTOR FOR MUSEUM

SPECIAL TO THE CHRISTIAN SCIENCE MONITOR

NEWARK, N. J.—Miss Beatrice Winser, former assistant director and assistant secretary of the Newark Museum, has been appointed acting director of the Museum to succeed the late John Cotton Dana.

France Accedes to Chinese Rule on Trade Registering

BY CABLE FROM MONITOR BUREAU

PARIS—French merchants have been informed that only a short time remains in which to register their trade-marks in China.

Those recognized at Peiping will no longer be respected by the Government of Nanking without fresh registration.

France is most desirous of maintaining friendly relations with China and nationals are advised to accept the new regulations. At the same time, however, she has acted in concert with the United States, Great Britain and other powers in refusing immediate abolition of extraterritorial privileges.

France has also pending negotiations with China on behalf of the colony and protectorates comprising French Indo-China. Proximity of these states and the fact that 400,000 Chinese are working in Indo-China have made France especially cautious in its dealings with the new Chinese Government. For inclusion in a convention three main points are being discussed, namely, duties on produce and goods interchanged by the two countries, taxes levied to support the railway which the French built to carry passengers and freight between them, and the legal and social status of Chinese dwelling in Indo-China.

NEW YORK CITY
Get the Best in Radio.
Liberal trade-in allowance for your old set.
All the leading 1929 and 1930 models.
Movies, Records, Phonographs
Everything Good in Music
Come in and get a demonstration of the De Vry Cinetone Synchronized talkies for the home.
DANIEL'S RADIO SHOP
128 West 32nd Street
Opp. Gimbel's
PENNA. 9537

New York—Brooklyn—Long Island
"PARCEL POST"
Your Sports Clothes to Us While on Vacation
And we will return them to you
Dry Cleaned, Repaired, Dyed and Renovated
PROMPTLY
PARCEL POST INSURED
Berger Service
MASTER CLEANERS & DYERS
TAILORING SERVICE
Executive Offices
17 West 28th Street, NEW YORK
Telephone Lexington 7387
50 CONVENIENT BRANCHES

NEW YORK CITY
Colonial Printing Co.
Commercial Printers
Church Printing A Specialty
Tel. Cathedral 5012
2867 Broadway at W. 111th Street

MOTH-PROOF your FURNITURE
Phone LONgacre 1100
FOR FREE INSPECTION
Assures 3 years' PROTECTION
National Moth-Proofing Corp.
500 FIFTH AVE., NEW YORK

Pollards
A. G. POLLARD COMPANY
The New Store for Thrifty People
LOWELL, MASS.
Back to School
Smartly Attired
A few more days and your boy will be tripping back to school, and how proud you'll be when he starts off attired in his new outfit purchased here.

Pudding Stone Inn
One of the difficult things to find near the city is a quiet, restful place to spend a week or week-end. Here in twelve acres of big trees, away from the whir of the city, is the Pudding Stone. Convenient, comfortable and where excellent food is served. Write for folder. G. N. VINCENT, Boonton, N. J.

The Bon Marché
Merchandise of MERIT Only
LOWELL, MASS.
Next week we open our new FURNITURE Department!
Our entire third floor is given over to the presentation of Better Furniture at Department Store Prices.

"Nevaspred"
Takes care of the two most difficult points of a woman's figure — the hips and diaphragm — also does way with hollow back.

The elastic side straps are individually adjustable.
Note flatness of abdomen and back, also reduction of model's hollow back.
Booklet on request
"Nevaspred" will absolutely produce the new silhouette.
Madame Alston
33-39 WEST 34TH STREET
NEW YORK
PHONE WISCONSIN—3878

EMBROIDERIES and LINENS, unusual in design and coloring. RARE POTTERY—the "Kutahia" of Persia and the Holy Land. RUGS of Oriental Pattern. FABRICS—antique and modern. METAL WORK in jewelry and oddities. HANGINGS—true Persian prints, embroidered panels, weavings. HANDICRAFT by orphans and refugee women. GIFTS for all types of giving.
Complete list on request
Near East Industries
New York City . . 46 East 46th St.
Atlantic City, N. J. 2513 Boardwalk
Philadelphia, Pa. . 235 W. Rittenhouse St.
Washington, D. C. 1334 Connecticut Ave.
Chicago, Ill. . . . 17 North State St.
Los Angeles, Calif. Brack Shops, 527 W. 7th St.
Boston, Mass. . . . Ritz-Carlton Hotel
Sponsored and Supervised by
THE NEAR EAST RELIEF
Mail Orders Filled by Addressing
151 FIFTH AVE., NEW YORK CITY
Catalogue X on Request.

A. Sulka & Company
SHIRTMAKERS AND HABERDASHERS
SHIRTS AND COLLARS
Made to Measure Shirts and Collars demand the Utmost in Expert Fitting and Exacting Workmanship for which we have gained Foremost Distinction
We are pleased to make Sample Shirts and Collars
512 FIFTH AVENUE—AT 43D STREET
NEW YORK
LONDON 27 OLD BOND STREET
PARIS 2 RUE DE CASTIGLIONE

OPPENHEIM, COLLINS & CO
NEW YORK, BROOKLYN, PHILADELPHIA, PITTSBURGH
CLEVELAND, BUFFALO
Unusually Attractive Price Inducements on
FUR COATS
For Sports, College and General Wear . . .
Designed Especially for Misses and Small Women
Beige Kid Coats . . . 135.00
Youthfully fashioned with swagger johnny collar effects.
Lapin Coats . . . 195.00
The newest thing in furs—in shades of beige and nutria.
Grey Kid Coats . . . 195.00
A highly successful model fashioned with smart detail.
Muskrat Coats . . . 225.00
A mink coat effect is achieved by skilful dyeing and workmanship.
Grey Persian Lamb Coats 350.00
Charmingly youthful with tie collars in smart styles.
Natural Beaver Coats . . . 475.00
A slenderized model of dark, deep, full skins.

A DEPOSIT WILL HOLD YOUR COAT IN FREE STORAGE UNTIL NOVEMBER 1st

WORLD COURT BENCH TO GET 4 MORE JUDGES

Root Protocol to Be Sent to League Lawyers for Examination

By Cable to The Christian Science Monitor

GENEVA—In accordance with the wishes of Dr. W. J. M. Van Eysinga, president of the Jurists' Committee, Dr. J. A. Guerrero, president of the Assembly of the League of Nations, has decided to send the so-called Root protocol, as drawn up by the jurists, to the first committee of the Assembly of the League of Nations, in order to receive its examination. This is a legal and juridical committee, and the object of this procedure is to obtain the assent of the legal experts of the League of Nations to the document, so that it may be presented, fortified by their recommendations, to the Assembly of the League of Nations.

The conference for the revision of the statute of the Permanent Court, which met again on Sept. 5 under the chairmanship of Dr. Van Eysinga, decided to increase the number of judges from 11 to 15, abolishing the four deputy judges.

The subject of qualifications of candidates to the court is still unsettled. Arnold Raested of Norway maintained that recommendation by the committee of jurists in regard to qualifications of judges, in its present form, might be misunderstood by the United States. A draft amendment on qualifications, ultimately put before the conference, stipulated not only experience in international law on the part of the judges, but knowledge of both official languages of the court and ability to speak one of them.

World Court's Prestige Gains as Changes Increase Its Scope and Influence

By WILLIAM LATEY
Barrister-at-Law, Middle Temple
Special from Monitor Bureau

LONDON — Fresh influence and probably extended jurisdiction comes to the Permanent Court of International Justice at The Hague after seven years of useful work in the interests of the settlement by rule of law of international disputes.

The changes proposed in the statute of the court by the Geneva committee, which included Elihu Root, formerly American Secretary of State, who with the late Lord Phillimore and the Dutch judge, Dr. Loder, must be regarded as the makers of the world tribunal, have been adopted by the membership of the Court, subject to approval by the League Assembly and the nations concerned.

Chief among the changes are:

1. The draft protocol which paves the way to the formal adherence of the United States to the Court.

Five reservations were made by the Senate as a condition to taking this step, and the other signatory nations had little difficulty in agreeing with most of them, but the fifth reservation proved a serious stumblingblock in 1926. One of the most useful functions of the Court is to give an advisory opinion at the request of the League Council. The United States Senate required that no such request be made, except by leave of that country, if the question touched any matter "in which the United States had or claimed to have an interest."

Root Formula

The difficulty has been met by an arrangement whereby the United States is to be given notice of any intention to ask for an advisory opinion and to be allowed an opportunity of stating any objection it may have to the Court's being asked for its opinion. In the unlikely event of a position being reached in which the League Council would insist on going to the Court in face of the refusal of the United States to agree to such a course, the latter has the option of withdrawing from the Court altogether.

The main benefit has been gained, that the United States, whose jurists were the first to press for such a tribunal, will formally join the World Court.

2. The number of permanent judges to be increased from 11 to 15 and deputy judges to be abolished. The court to be in session throughout the year, instead of the present session beginning in June and extraordinary sessions for emergency matters.

This arrangement will incidentally pave the way for the election of a full-time German judge, for whom, so far, there has been no room. Strictly speaking, when judges are appointed they are supposed to shed their national capacity and to become international judges, but in practice it has been found convenient for each of the great powers to have on the Court one of its leading lawyers.

Vacancies to Be Filled

At present, owing to the passing of the eminent jurists Lord Finlay and M. Weiss, there is no English or French judge on the court, but these vacancies will be filled at the coming election by the Assembly. The official nominees of Great Britain and France are Sir Cecil Hurst, K. C., and M. Fromageot, at present the legal advisers to the Foreign Offices of those countries.

On the technical ground that Sir Cecil is a civil servant, there has been some controversy over his nomination, but it has been pointed out recently that he is no ordinary civil servant, whose appointment would run counter to sound English prejudices against any encroachment by the bureaucracy over the judiciary, but a very eminent international lawyer, who is more or less in the same position as the legal adviser of the British Government in foreign affairs, as the Attorney-General is in general affairs.

A Bencher of the Middle Temple, the Inn of Court whose history is most closely associated with the United States, he will have as a colleague on the Hague Court another eminent Anglo-Saxon lawyer in Charles E. Hughes, former United States Secretary of State. Mr. Hughes' election to the Court last year was an earnest of the United States' resolve to make full use of the tribunal in the interests of world peace.

League Involved

3. When vacancies fall in the Court they will be filled as soon as possible by a special meeting of the League Assembly to synchronize with a meeting of the League Council, and it will not be necessary, as now, to wait for the September meeting of the Assembly. The present defective rule has resulted in the gaps left by Lord Finlay and M. Weiss being left unfilled.

Still another important change has been made in the announcement by Ramsay MacDonald, the British Prime Minister, that Great Britain would sign the optional clause accepting the compulsory jurisdiction of the Hague Court reciprocally with other states doing the same.

Hitherto Great Britain, in common with her principal European allies in the war of 1914-18, has been subject to the compulsory jurisdiction of the Court only in matters arising out of the treaties of peace and in regard to other treaty obligations.

Germany has taken the lead as the first great power accepting the optional clause as to all international disputes, and France is following suit. Probably all the other chief powers will follow the example (except Russia, which still remains entirely aloof), and the result will be an increased prestige which will render the Court the prime factor in the world for the settlement of disputes between nations by the rule of law.

Soviets Abolish Sunday as Fixed Day of Rest

MOSCOW (AP)—The Soviet Government has abolished Sunday as a regular day of rest by inaugurating in scores of Soviet trades and other institutions what is known as "the continuous production week." The move is calculated to quicken the pace of industry, increase the productivity of labor, and relieve unemployment.

Each employee will be required to work the usual number of hours, which now range from 39 to 46. All, however, will have a day of rest after every five or six days of labor. In this way, while one group is resting, others will be carrying on full activities of the factory or institution.

Stepping Stones

BRITISH EXPERT DEFENDS COURSE AT PARIS PARLEY

Sir Josiah Stamp Replies to Criticism on Alleged 'Sacrifice'

By Radio from Monitor Bureau

LONDON—Sir Josiah Stamp, chief of the British delegation to the Young reparation committee of experts at Paris, has made a vigorous defense of the work of himself and his colleagues, which has been subjected to widespread criticism. As will be remembered, Philip Snowden, British Chancellor of the Exchequer, succeeded in cancelling more than 80 per cent of the proposed "sacrifice" of £2,400,000 annually by Great Britain for 37 years, the amount arrived at by the Paris experts.

In the course of a statement to the Epsom correspondent of the Morning Post, Sir Josiah questions the "final efficacy of Mr. Snowden's Hague victory."

"The full story cannot be told for some years, I fear," he says, "but there is a simple answer to the whole problem, half which you have. It is this: The choice before me in May, after many months of grim fighting on many problems, was to object to the unanimous report of the others, in which case German acceptance was definitely not to be obtained, or to agree.

"The breakdown as shown in April on the financial markets meant a financial crisis extending to Great Britain. The Dawes plan of the transfer of provisions would have been immediately operative and all reparations would have stopped. One essential from an economic point of view was to keep the flow going on and to have a definite substitute for the Dawes plan ready. That course was certain to provide more reparations for Great Britain in the long run, even if there were apparent 'losses.'

"The right course was to accept the obloquy of apparently letting our case down in the general interest of settlement. I would do it again 100 times. Better X per cent of a certainty than X plus 1 per cent of chaos. You would never have had the Young report at all but for that course.

"Much more might be said on the influence of the Balfour note policy, etc., but I have given you the simple answer that the report was the lesser of the two evils, and that lesser not so evil as represented."

SEAFARING YOUTHS HAVE STORMY TRIP

By Radio from Monitor Bureau

LONDON—The Finnish steel sailing ship Grace Harvar, 1565 tons, has arrived at Queenstown after a voyage of 138 days from Australia with a cargo of wheat. The ship was built in Glasgow in 1889, and is now the last full-rigged ship in the Australian trade. Capt. Gottfried Svenson described the voyage as a constant battling with adverse winds.

In the south Atlantic a Finnish seaman was swept overboard by high seas. He reached the buoy thrown to him and a boat found him after a long search.

The Grace Harvar's crew consists of 12 and of these only six are able seamen, the remainder being boys.

PARTY STRATEGY OF REPUBLICANS THWARTS COUP

Managers of Tariff Bill Side-Step Issue Raised by Democrats

Special from Monitor Bureau

WASHINGTON—One element the Republican leaders of the Senate are not in want of in the tariff issue and that is strategical skill in parliamentary action. Their management of their position in the preliminary phases of the contest has left no doubt as to their capacity to match maneuvering talent with either the Progressives or the Democrats.

Reed Smoot (R.), Senator from Utah, chairman of the Senate Finance Committee, James E. Watson (R.), Senator from Indiana, majority floor leader, and David A. Reed (R.), Senator from Pennsylvania, authors of the Smoot-Hawley tariff bill, are old hands at the "game," and if they lose, it will not be for lack of agile leadership.

An example of the astuteness of their management is the manner in which they sidestepped an issue with which the Democrats propose to open the debate. After a party caucus, the Democrats, through their floor leader, Joseph T. Robinson, Senator from Arkansas, announced to the assembled press that the minority had determined to present a motion calling for the consideration of the administrative phases of the bill before taking up the question of the individual rates.

The Democrats were prepared and eager for a contest on the proposal. They anticipated Republican opposition and were all ready to unlimber their most effective oratorical talent in vigorous denunciation, not only of the dissent to their motion, but the bill in general.

Agree to Proposal

On this issue the Democrats were confident of a solid party vote—something they are far from on other phases of the bill, particularly the rates. They were assured also of Progressive support. This meant that they were sure to win.

A victory under such circumstances would have been a most handsome party coup. As far as doing anything to the bill is concerned, it would mean absolutely nothing, but a win would be scored up against the Republicans and to begin a contest such as the tariff issue with such a start is a distinct advantage.

The stage was thus all set—except that one element was lacking. The Republicans refused to fight the motion. Mr. Smoot, Mr. Watson, Mr. Reed and Vice-President Curtis upon receipt of information of the Democratic plans held a brief conference and quickly came to the conclusion that they had no objection to the proposal and were perfectly willing to have the debate start on the administrative changes.

Which ended that.

The Democratic-Progressive plan to delve into corporation income tax returns for opposition purposes during the tariff debate is opposed by the Republican leaders. They challenge the proposal on the ground that such information should be utilized only when revenue raising legislation is under consideration.

Solely for Protection

To the observation that the tariff also raises revenue, Mr. Watson briskly observed, "Not according to the Republican theory of the tariff. To us the tariff is for protection purposes."

The desire of the Democrats to take up the administrative sections of the bill before the rate changes are discussed is due chiefly to the fact that on the flexible tariff and American valuation issues they are united and will be able to present a solid party front, a condition that will not hold good when the rates are taken under consideration.

The Progressive scheme to challenge the whole bill by having it recommitted to committee with directions to strip it of all but agricultural items is favored by the Democratic leaders, but not in the opening phases of the fight. Mr. Robinson's view is that such a motion should come after the Administration sections have been acted upon by the Progressive and Democratic leaders.

Men's Dress Reformers Decry Wearing of Useless Articles

Federation, in Return, Denounces 'Dress Quacks' and Advises Young Men to Consult Their Tailors and Ignore Example Set by Women

By Cable from Monitor Bureau

LONDON—Dress reformers and the National Federation of Merchant Tailors, while the mercury soared at midsummer heights, were engaged in firing broadsides at each other's contrary opinions on "mere man's" attire. None can foresee the result of the present onslaught upon Englishmen's hot weather devotion to waistcoats and white collars, but the tailors in annual conference at Exeter are determined not to yield.

Dr. A. Jordan, founder of the Men's Dress Reform League, had declared that evening dress is "disgusting," and that "the man who persists in wearing a collar stud that makes a groove in his neck should be charged with attempted suicide."

The Tailors' Federation as "the custodian of good taste and style in tailoring," meanwhile denounces "dress quacks" who advocate shorts or abbreviated trousers, open neck and negligee shirts. They solemnly avow "when in doubt a young man's motto should be 'I'll consult my tailor.'" Young men with a way to make in the world, they say, must be particular and precise in the matter of suitable dress on all occasions. The hygienic clothes idea, they declare, is "all toss." To ask a young man to cease taking care of his feet and legs was nothing short of criminal, regardless of the dress reformers, who approve the light-weight garments of ladies.

A compromise was voiced by Prof. Leonard Hill at the conference of the Sanitary Inspectors' Association at Lowestoft. "Women have reduced their clothing, all washable, to a weight of two or three pounds," he said, "while man continues to overclothe himself with three or four times this weight. I should say that the reform most needed at the moment is the open neck. Let us get rid of tight collars. The world won't accept the view that the Prime Minister and his Cabinet leaders of professions and captains of business should be dressed as Boy Scouts, but it can be persuaded to adopt the fashion for men of an open neck.

"The curse put upon Adam of earning his bread by the sweat of his brow can be evaded," continued Professor Hill. "It would be a valuable reform if men took to wearing washable outer garments such as are worn in the tropics and by engineers, and laundrymen might well set out to try to provoke this fashion. In hot weather custom should not restrict taking off coats in places of business and entertainment. In the matter of shoes and boots," he concluded, "leather contains some 40 per cent of air, and this air keeps the feet warm and allows the evaporation of moisture to take place. Leather substitutes contain no air, and although waterproof, retain heat and moisture."

Dr. Jordan, addressing the American Rotarians in London, said man's first step toward freedom is to get rid of the collar button. Dr. Jordan, wearing an open-neck shirt, a light gray jacket, shorts and stockings and light shoes, went on: "The next thing he should get rid of is the waistcoat—a dreadful thing in front with no back, but he carries in its pockets a number of useless articles to which he got accustomed as a schoolboy. Then trousers are clumsy, ugly. They should be cut off at the knee."

Dr. Jordan made a plea for more suitable clothing for railway porters, telegraph boys, policemen, soldiers, other service men who at present wear tight, uncomfortable uniforms. He went on: "As for men's evening dress—uniform of another kind but still uniform—it is so disgusting in its uncleanliness that I wonder any self-respecting man wears it or any self-respecting girl tolerates it. At Lord's and Ascot every year," he concluded, "you see men following the old Victorian tradition of wearing black and uncomfortable clothes, but not woman. She has freed herself entirely from hampering garments."

The MAY Department Stores
Dominant in Every Community
The MAY Co. . . . . . Cleveland, Ohio
The MAY Co. . . . . . Los Angeles, Calif.
The MAY Co. . . . . . Denver, Colorado
The MAY Co. . . . . . Baltimore, Md.
FAMOUS-BARR CO. . . . . St. Louis, Mo.
M. O'NEIL CO. . . . . . Akron, Ohio

BUTTER DRESSING
for salads, meats or fish—3 parts melted butter and 1 part
LEA & PERRINS' SAUCE

[IN BRITISH COLUMBIA]
The . . Vancouver Daily Province
is to be found in the great majority of homes and is welcomed by father, mother and the children alike.
"The Province aims to be an Independent, Clean Newspaper for the Home Devoted to Public Service."

FRANCE
MEETS YOU IN THE HEART OF MANHATTAN
Walk into France across "the longest gangplank in the world" . . . French all the way . . . cuisine and service . . . for it is a French Liner . . . a first class Liner . . . sailing from New York to Plymouth and Havre.
S. S. Mexique
Sept. 14 . . . Oct. 9
First Class
Minimum Rate $177.50
Tourist Third Class
Round Trip $184.50
Plymouth, England . . . a special train . . . 4 hours to London . . . a few hours later Havre, the port of Paris . . . a covered pier . . . a waiting express . . . three hours, Paris.
French Line
33 Devonshire St., Boston, or any authorized French Line Agent

Pure-Wholesome
What Not Bleached Means
The finest wheat obtainable is selected for grinding Ceresota flour. Why? Because Ceresota is an unbleached flour. Ordinary flour is made white by chemicals. No chemicals are required to give Ceresota uniform whiteness. Ceresota brings pleasure and happiness to those who eat Ceresota made bread. Try Ceresota once. You will use it always.
THE NORTHWESTERN CONSOLIDATED MILLING CO.
Minneapolis, Minn.
Not Bleached

Ceresota Flour

Chuckles
GOOD CANDY—FOR ALL THE FAMILY

A new candy delight. Chuckles—wholesome, tender, delicious—have an instant appeal for all occasions—all ages—7 to 70. Ask your dealer
5c the package. 10c the bag. 40c the pound box.
If you do not find Chuckles write to Fred W. Amend Co., Chicago, who will have you supplied.

Like a Private Cruise Round the World

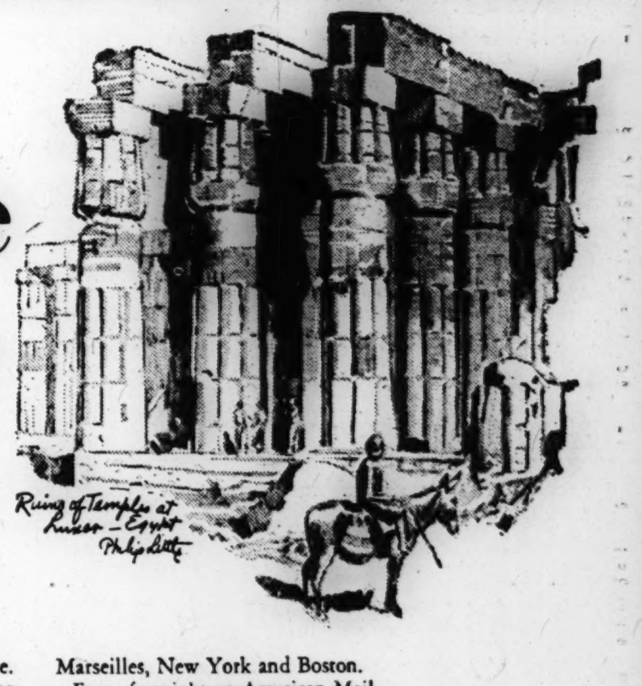

Go Round the World as you please. Make your own plans. There is time for sightseeing at every port during the regular stay of the ship. At any port that particularly interests you, stopover for one week, two weeks or longer, continuing when you are ready on a Liner exactly like the one on which you started.

Go Round the World on one ship in 110 days or, if you like, take the entire two years allowed by your ticket. There is no other service which permits such freedom of travel.

Every week a palatial President Liner of the Dollar Steamship Line sails from Los Angeles and San Francisco for Honolulu, Yokohama, Kobe, Shanghai, Hong Kong, Manila, Singapore, Penang, Colombo, Suez, Port Said, Alexandria, Naples, Genoa, Marseilles, New York and Boston.

Every fortnight an American Mail Liner sails from Seattle and Victoria, B. C., for Yokohama, Kobe, Shanghai, Hong Kong, Manila and Round the World.

Fortnightly sailings of Dollar Liners from New York for California via Havana and Panama.

You sail aboard a magnificent President Liner. Broad, glass-enclosed decks. Your room is outside with beds, not berths. There is a swimming pool. Public rooms are spacious and beautifully appointed. The cuisine has for years been a favorite of world travelers.

The entire trip, First Class, including transportation, meals and accommodations aboard ship, costs $1250 and up.

COMPLETE INFORMATION FROM ANY STEAMSHIP OR RAILROAD TICKET AGENT.

AMERICAN MAIL LINE and DOLLAR STEAMSHIP LINE
177 State Street . . . Boston, Mass. Phone HUBbard 0221
604 Fifth Ave. . . . New York, N. Y. Phone BRYant 5900
4th at University . . . Seattle, Wash.
25 Broadway . . . New York, N. Y. Phone Bowling Green 3144
32 Broadway . . . New York Phone DIGby 7394
1005 Connecticut N. W. . . . Wash., D. C. Phone Franklin 695
210 So. Sixteenth St. . . . Philadelphia Phone Pennypacker 3143 or Race 9422
Robert Dollar Bldg. . . . San Francisco

TENTATIVE PACT IN NEW ORLEANS STRIKE SIGNED

National Labor Heads Approve Terms to End Car Men's Walkout

NEW YORK (AP)—Representatives of the American Federation of Labor and the New Orleans Public Service, Inc., have reached a tentative agreement here for settlement of the two-month street car strike in New Orleans, La.

A. B. Paterson, vice-president and general manager of the utility; William Green, president of the federation, and W. D. Mahon, president of the Amalgamated Street and Electric Railway Employees of America, carried on the negotiations. The agreement is subject to approval and accepance by parties of interest residing in New Orleans.

Edwin Devroux, president of the New Orleans Carmen's Local, and Edward Rightor, counsel for the strikers, announced they would go to New Orleans to submit the agreement to the carmen. Neither would comment upon its terms.

Mr. Mahon and Mr. Green, they said, were pleased with the tentative pact. Mr. Green refused to comment.

Mr. Patterson announced that his company will continue to operate its cars without change at present, as under the tentative agreement old employees cannot be taken back until a permanent understanding is reached.

The strike can be terminated only upon the stipulation that all employees of the company be allowed to return to work in the order of seniority, and that all shall be employed, and no new men be taken on until all old ones have been given a full opportunity to return, the tentative agreement states.

Englishmen Climb Three Peaks in Day

SPECIAL FROM MONITOR BUREAU

LONDON—Two young Englishmen have scaled the highest peaks of Scotland, England, and Wales within 24 hours. They began ascending Ben Nevis, 4406 feet high at 7:30 a. m., on Aug. 4, and reached the summit in 97 minutes. A friend awaited their descent in his car, and motored them swiftly to Rosthwaite, in Borrowdale. They got out and climbed up 3210 feet to the summit of Scafell Pike.

Meanwhile, the friend drove the car round to Langdale where he again picked up the climbers, and hastened to the head of Llanberis Pass, which they reached at 4 the next morning. The young mountaineers then struggled up Snowdon, 3460 feet high, in continuous rain. One of them arrived at the summit at 7:05 a. m., the other getting there 20 minutes later.

A few years ago a party led by H. P. Cain succeeded in standing on the three peaks of Ben Nevis, Scafell Pike, and Snowdon within 24 hours, but in this case the ascent of the first and the descent of the third were not included. As a climbing and walking feat, the exploit of climbing up and down all three in a day is unique.

Library Gets Rare Old English Coins

SPECIAL TO THE CHRISTIAN SCIENCE MONITOR

WIGAN, Eng.—Recalling the economic conditions prevailing in England during the days of the civil wars, a rare collection of tokens connected with seventeenth century Lancashire has been acquired by the Wigan Public Library. The tokens were donated to the library by Walter Booth, a native of the city.

The collection represents many years of search, and several Lancashire towns are represented in the tokens, which formed a kind of local currency in the days when they were struck. Manchester, Liverpool, Preston and other towns are represented, the Manchester coins being two half-pennies dated 1667, and bearing the names respectively of Henry Barlow and Jonathan Eaton.

Most of the tokens are embellished with emblems of the trades or crafts represented by those who struck them. John Dichfield of Warrington, struck coins with three pigs on them; a man holding a spade is the mark made by Jeremy Smethurst on coins minted by him in 1669; Adam Kershaw, of Rochdale, issued tokens bearing a hat, representing his calling, in 1663; a bird holding a branch in its claw marked coins issued by John Wallis of Prescot, in 1666; and a man on a horse figured on the tokens circulated by Samuel Waringe of Bury, about the same period.

Planes Carrying 40 for Route to India

SPECIAL FROM MONITOR BUREAU

LONDON—Rapid progress is being made with schemes for extending the England-India route from Karachi to Calcutta, with "feeder" services to and from other important Indian cities. Surveys have been made for extensions of the main empire route from Calcutta to Rangoon and Singapore, and British commercial aviation is stated to be approaching the goal of an air mail operated in night and day relays over the 13,000 miles between England and Australia.

A great new trunk air line between Cairo and Capetown, with connections to London over the existing Cairo-London section, is also projected for early next year.

Giant new empire airplanes are already being built to augment the existing fleet of air liners. Some of the new machines will carry as many as 40 passengers, and will be used on the main trunk routes.

Dovedale, England, Proposed for Park

SPECIAL TO THE CHRISTIAN SCIENCE MONITOR

SHEFFIELD, Eng.—It is being proposed here that the valley of the Dove should be made a national park. The idea has sprung from similar discussions in Glasgow, Scot., about the Braemar section of the Cairngorm Mountain range.

It is felt that Dovedale has peculiar claims to national preservation, because its long and narrow formation is a natural safeguard against the worst effects of tourist development.

Dovedale has not the abundant literary associations of the "Lake District," but it was by this river that one of Wordsworth's Lucys grew, and Izaak Walton thought it one of the most beautiful streams in which he had fished.

Both the counties of Derbyshire and Staffordshire have claimed the possession of Dovedale, but the case of Derbyshire seems to be satisfactorily proved.

PULP WASTE UTILIZED

SPECIAL TO THE CHRISTIAN SCIENCE MONITOR

VANCOUVER, B. C.—A new use for the mill waste of British Columbia is under development at Englewood, Vancouver Island. A chipping device and a small hydroelectric plant have been installed at a cost of $75,000 to chip the pulp logs of bark and outer wood. These chips will be sold to Port Townsend, Wash.

COTTON FINANCE MOVE APPROVED BY FARM BOARD

Co-operative Associations in South to Obtain Large Loan in 90 Days

WASHINGTON (AP)—Plans are under way for the formation of a national cotton financing and selling organization by Southern cotton co-operative marketing associations, with the approval of the Federal Farm Board.

The board announced the organization would serve as a central body for co-operative cotton marketing similar to the manner in which the Farmers' National Grain Corporation, now being formed, is expected to serve grain co-operatives.

Adoption by the board of a policy of centralization of efforts in marketing agricultural commodities for all other farm products also was made known. In a statement the board announced it had arranged for an additional 10 per cent loan to cotton co-operatives on unhedged cotton, pledged under loans not in excess of 65 per cent of its face value to the intermediate credit bank.

The supplemental loan will permit the co-operatives to advance to its members 75 per cent of the value of the unhedged cotton at the time of delivery. Alexander Legge, chairman, said the board expected to loan $20,000,000 in the next 90 days as a result.

Previously the board agreed to advance 25 per cent of the value of cotton on which associations had fixed a definite price by contract or hedging, the advance to be supplemental to a 65 per cent loan already made by intermediate credit banks. This would give the farmers 90 per cent of the value of their hedged cotton whether it was actually sold or held by the association.

Referring to the projected national grain and cotton organizations, and others to be formed, the board said it held the hope "that eventually these organizations, owned, controlled and operated by farmers, may become large enough to do for farmers on a permanent basis many of the things which the farm board is expected to do on a temporary basis."

As yet the board has no machinery to handle its funds, and has arranged to use the facilities of the Federal Farm Board and the federal intermediate credit banks.

MEXICO WANTS AMERICAN AID IN COLORADO ISSUE

(Continued from Page 1)

United States is nothing new, the Mexicans have argued, asserting as a precedent the fact that in 1911-1912 the United States spent more than $1,000,000 in the building of dikes in Lower California, which have now by the geographical situation brought about in this district by years of accumulation of Grand Canyon sediments carried south by the river flow developed a more unmanageable geographical situation than existed at that time. This condition if remedied will now as then react favorably on American land holdings in the United States located in the Imperial Valley and will, on the whole, benefit the Boulder Dam Compact states rather than injure their interests.

Distribution of Waters

Whether this money is to be drawn from the $25,000,000 alloted by Congress for flood control of the Colorado or is to become a separate account to be repaid to the United States from future earnings of the Colorado when Boulder Dam is completed is a question to be decided later. Although technical reports were discussed at the executive meetings of the Commission the matter of Colorado flood control was given preferential consideration with Mexico reserving right to discuss later the question of water distribution. The technical points considered did not deal exclusively with the Colorado problem but with that of the Tia Juana and Rio Grande as well, the three rivers being the main waterways included on the conference agenda.

As a preliminary to the Washington deliberations an engineering committee composed of Mexican and American experts will make a physical examination of the Colorado flood menace on both sides of the border and submit their report as a basis of debate for the October conferences.

Equitable Basis Sought

"To seek an equitable distribution of the waters of all three rivers," Dr. Mead and Señor Dosal explain in their statement, has been the aim of the commission. They add that this is a problem of "immense importance to both Mexico and the United States, the significance of which has come to be realized only within the last 10 years."

Irrigation in all three of the valleys has tremendously increased values in these districts. Values along the Rio Grande amount to more than $300,000,000. Conservation of the vaters of the Tia Juana are essentially necessary to San Diego and the Mexican population to the south of San Diego, while the benefit of irrigation works both in the United States and Mexico is now valued at $8,000,000. Unless the discharges from these rivers are regulated none of these benefits can continue to be derived.

Problems Are Complex

The statement adds: "At this session the Commission has discussed and agreed regarding the facts as reported by experts, and is now considering the character of the works which ought to be built and the nature of the control over the river and these works which ought to be exercised by the two Governments. It is needless to say that the problems considered are complex. They are economical, political, and engineering, and much care and thought is required to work out arrangements satisfactory and just to both countries and which will produce the desired results. When satisfactory conclusions have been reached, recommendations will be submitted to the respective Governments, and, if approved, will be embodied in treaties that will be prepared by the diplomatic authorities of the two countries."

DECORATORS ELECT PRESIDENT

DENVER, Colo. (AP)—Lawrence P. Lindelof, Hammond, Ind., was elected general president of the Brotherhood of Painters, Decorators and Paperhangers of America at its annual convention here.

CAPE COD CANAL WIDENING WINS FEDERAL FAVOR

Secretary of War Promises to Urge Need for Immediate Survey

New England industry was assured of the co-operation of the War Department in efforts to widen, deepen, and straighten the Cape Cod Canal when a committee, appointed at the instigation of the Maritime Associaaion of the Boston Chamber of Commerce visted Washington and called on James W. Good, Secretary of War, and on Brig. Gen. Herbert Deakyne, Acting Chief of Engineers.

Immediate action in ordering a survey of the canal was promised the committee provided the federal officials can find sufficient authority for such action without specific congressional authority, in the provision of an old law which was brought to their attention by this committee.

Members of the committee upon their return to Boston were enthusiastic about the possibilities of improvement in the canal. They pointed out that, with the heavy increase in railroad freight rates, New England shippers will be called upon to pay, it is estimated, between $10,000,000 and $12,000,000 a year, under the proposed eastern class rates readjustments, and the importance of water transportation immediately comes to the fore.

Several steamship companies not now using the canal have elaborate programs of extension that are dependent upon the improvement of the waterway. They are ready to spend millions in new ship construction if the waterway is deepened and widened, which would assure the industries of New England a low cost outlet for their products, a substantial portion of which is in the New York district.

ARABS AND JEWS SHIFT BLAME FOR PALESTINE RIOTS

(Continued from Page 1)

mandates, to investigate their grievances against the Jews.

It was claimed the British mandate administration had caused the present situation by its pro-Jewish policies. The League was asked to see that a parliamentary government representative of the Arab majority is installed in the Holy Land.

The united Jewish organizations in the country, the Jewish Telegraph Agency said, submitted a memorandum to Sir John Chancellor, High Commissioner, in which responsibility for the rioting was placed upon agitation fostered by Amin El Hussini, Grand Mufti of Jerusalem and president of the Moslem Council, and on certain members of the Palestine Government.

"This propaganda," the statement said, "was conducted by a well organized force before the very eyes of the Government, which is responsible and which did nothing to stop this dangerous propaganda and prevent the results.

"This strange indifference on the part of a modern and strong government, which knows how to use its power if it so wishes, has strengthened our conviction that in government circles there are elements which are interested in this propaganda and in making distinctions between the nations of this country."

The memorandum accused the Government of inefficiency in handling the riots when they first started, not only in Jerusalem, but also in Hebron, Bessan, Tel Aviv, Haifa, Safed and other Jewish centers. The Government also was accused of having "harassed and pursued those Jews who were defending themselves, taking from them their arms, arresting them and handing them over to courts as if they were criminals."

Ten demands were put forward. They included guarantees of protection for Jews in all parts of Palestine, release of Jews arrested for carrying arms, appointment of a commission of independent inquiry of the disorders, and "arrest and trial of all those guilty, beginning with the attackers and ending with government officials who were unfaithful to their duty."

WHALEN BARS RADIO EQUIPMENT FOR CABS

SPECIAL FROM MONITOR BUREAU

NEW YORK—Grover A. Whalen, Police Commissioner, has approved a four-door taxicab, designed to give drivers greater protection in bad weather. Further details of the new type cab approved by Mr. Whalen will be made public later.

At police headquarters, however, it was said that the only model which has so far been submitted for Mr. Whalen's approval was a car equipped with a radio-receiving set for the entertainment of the "fare." Mr. Whalen, it was said, expressed disapproval of the radio, saying that it would distract the attention of the driver.

AVIATION IN HIGH SCHOOLS

PITTSBURGH, Pa. (AP)—Aviation may be taught in Pittsburgh high schools next semester. Announcement was made by Dr. D. R. Sumstine, director of the curricula study and research department of the city schools, that he was planning such a course, but that it would have to be approved by the Board of Public Education and Dr. William M. Davison.

Canadian Forester Criticizes Timber Policy of United States

SPECIAL TO THE CHRISTIAN SCIENCE MONITOR

HANOVER, N. H.—Criticism of the rapid depletion of United States forest reserves, as compared with Canada's careful husbandry of her timber, was made in a candid paper read by Dr. C. D. Howe, director of the Forest School of the University of Toronto, before the annual New England Forestry Conference here.

"Canadians," said Dr. Howe, "are a very conservative people. They cannot be stampeded into hasty action by economic pressure. They build slowly, because they are more interested in the character of the foundation than in the size of the structure. They do not worship bigness simply because it is big. This leads to a misunderstanding of us in trade relations by the people of the United States, and the United States is open to the charge that, having depleted her own natural resources, nearly to the point of exhaustion, she believes she has the right to go to other countries and repeat the process.

"It is not my intention to criticize the United States tariff regulations as applied to Canada," said Dr. Howe. "Canada is the United States' best customer, but she is being alienated by what seems to be short-sighted tariff regulations. These restrictions will in the long run be of benefit to the Canadians because they are developing our home industries and leading to greater trade with other parts of the Empire."

Dr. Howe said that Canada had already been compelled to prevent the exportation of pulp wood, which had made it necessary for American capital to move into Canada, and that in a short time the New England hardwood manufacturers would also be compelled to move across the border.

"Canada has its virgin forests, and it intends to preserve them," he said. "It will use proper forestry methods. In Ontario alone we have set aside four townships for experimental purposes, we plant 16,000 acres of white pine annually, and we are greatly interested in the regeneration of spruce on our cut-over areas."

The forestry conference, which was largely attended by foresters and educators from the New England states and Canada, met to consider New England's timber supply, especially with relation to Canadian resources. Papers were read on state taxation, regional zoning, the problem of preserving scenic beauty of highways, reforestation and allied topics.

BANK CLEARINGS GAIN

NEW YORK, Sept. 6 (AP)—Bradstreet's weekly compilation of bank clearings shows an aggregate of $11,532,173,000, an increase of 16.5 per cent over last year. Outside of New York there was an increase of 0.8 per cent.

Fall Showing
Our stocks are at their peak, brimful of the very latest in
Style and Vogue
Helen Cheney Shop
Women's and Misses' Apparel
14 Pleasant Street, Brookline
Coolidge Corner

Exclusive Brookline
AGENCY FOR
Dorothy Dodd Shoes for Women
Bostonian Shoes for Men
Educator Shoes for Men, Women and Children
We also carry a complete line of Daniel Green Slippers
Complete Line of Hosiery
Hargreaves Boot Shop
271 Harvard St., Coolidge Corner

WILLIAM H. YOUNG W. STUART YOUNG
Young's Garages Inc.
BROOKLINE, MASS.
Our modern garages, all on one floor, with a total storage capacity of 600 cars, offer you the most complete service twenty-four hours a day, including dependable delivery service.
Coolidge Corner
18 Webster Street
Aspinwall 2330
Washington Heights Garage
30 Washington Street
Aspinwall 3480

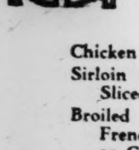
WALDORF RESTAURANT
226 HUNTINGTON AVENUE
BOSTON
Across the Park
Chicken Soup, Rolls or Crackers 15c
Sirloin Minute Steak, French Fried Potatoes, Sliced Tomatoes, Rolls and Butter 55c
Broiled Scotch Ham, Sweet Relish, Cole Slaw, French Fried Potatoes, Rolls and Butter, Tea or Coffee 45c
Sliced Tomatoes with Mayonnaise 15c
Angel Cake with Waldorf Ice Cream 15c
138 Restaurants in 41 Cities 42 In and Around Boston

Comlé Perfume Shop
Complete line of Perfumes, Face Powders and Creams
261 Huntington Avenue, Boston
Opposite Repertory Theatre

J. JACK
With HOWE CO.
STEAM
VAPOR
HOT WATER
OIL
GAS
Any kind of heat economically and efficiently installed. Defective heating systems corrected.
Arlington 3270 Prospect 0110

Home Savings Bank
75 Tremont St., Boston
INTEREST BEGINS
SEPT. 10

New England Laundries, Inc.
Where Customers Receive Courteous Attention
Summer collection and delivery service along the North and South Shores.
Executive Offices
WINCHESTER, MASS.
Tel. Win. 2100
Other plants at Newton, Lowell, Somerville, Dorchester and Springfield.

School Luggage
Genuine ALL-LEATHER

BRIEF CASE
Special
2.95
Made of heavy durable leather, in 2 colors, Brown or Black, 3 pockets, straps all around. Regulation size. Ideal as business, student or music case.
Parcel Post Laundry Case
with steel rods and heavy canvas cover. Special... $1.95
Mail orders carefully filled.
Copley Luggage Shop
63 Huntington Avenue, Boston
Tel. Back Bay 1225

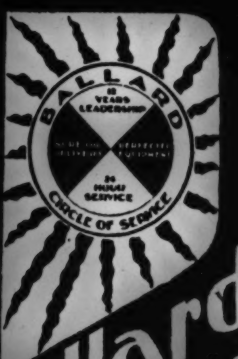
Ballard
The New Quiet
BALLARD
Junior Burner
in your basement is a Silent Sentinel, faithfully watching over the comfort of your family.
Guaranteed and serviced free for three years
BALLARD
535 Commonwealth Avenue
BOSTON

Filene's
BOSTON
Pinehurst hats, $7.50
1. They come in headsizes!
Once you find what your headsize is, you don't have to squeeze and pull and try on many hats. Ask for your size!
2. Their quality begs comparison!
We've shopped and shopped, and still find Pinehurst head-sized felt hats are as fine as any we can get at $7.50!
3. The styles are discreet!
With a reputation to live up to, Pinehurst hats make a point of distinguished, refined simplicity. No cheap fads!
4. The quality is standard!
When you say "Pinehurst" you know you are getting the same quality you enjoyed in your last Pinehurst hat.
5. You can order by mail!
You know what shapes are becoming. Then just ask for your size!
Hat shops—second floor. Other hats, $3.95 to $40

A Splendid Example of VAN DYK Food Service

CANADIAN BACON
A Deliciously Different Meat Dish
Canadian Bacon—a deliciously different meat dish that the ordinary store seldom offers.
Canadian Bacon is not to be confused with ordinary bacon. It is all lean meat cut from the finest Western Ontario hogs and imported by us direct from Canada.
We recommend that you buy it in the piece—not sliced—and bake it Virginia Style with brown sugar and cloves, just as you would prepare a ham. Ask the clerk for a recipe.
Van Dyk patrons enjoy the unusual advantage of obtaining foods that only a food specialist can secure for them. Since 1760 it has always been the Van Dyk policy to carry only those foods that render customers a real service.
A splendid example of Van Dyk food service is our Imported
James J. Van Dyk
President
We are Specialists in These Fine Foods
BEVERAGES SPICES EXTRACTS BUTTER EGGS CHEESE SMOKED MEAT PRODUCTS
Van Dyk Stores are Located:
MASSACHUSETTS
SPRINGFIELD: 117 State St. 220 Worthington St.
WORCESTER: 227 Main St. 636 Main St.
FALL RIVER: 198 So. Main St.
NEW BEDFORD: 199 Union St.
RHODE ISLAND
PROVIDENCE: 75 Weybosset St.
There are VAN DYK Stores also in the following States:
CONNECTICUT, NEW JERSEY, NEW YORK and PENNSYLVANIA
Consult Telephone Book for Store Addresses
VAN DYK FOOD STORES
FOOD SPECIALISTS SINCE 1760

STETSON HATS

Zephyr Weight!
New this season
Extremely light
Very comfortable
Charles & David
226 Massachusetts Ave. 28 Huntington Ave.
and in the NEW NORTH STATION
BOSTON

Above: LINOTTE. Suede pump, $22.
Below: CHILTON. Suede Oxford, $18.
Various features of interest herald the advent of Fall Footwear. Charming simplicity and grace in line and pattern, nicety of detail in trim, and true artistry in the blending of colour and material, all go to make up the perfect creations for which Thayer McNeil has ever been famous. We have followed Fashion's arbiters with such precision that you will find the exact shades sponsored by Parisian Couturiers for Fall at both our Uptown and Downtown Shops.
Announcing the opening of a Coolidge Corner Shop at 1288 Beacon Street. For misses' and children's footwear and hosiery and women's hosiery.
THAYER McNEIL
414 BOYLSTON STREET 47 TEMPLE PLACE
BOSTON

MACHINES TELL OWN STORY IN NEW MUSEUM

Chicago Institution to Give Graphic Display of Industrial Progress

SPECIAL FROM MONITOR BUREAU

CHICAGO—Julius Rosenwald, who pledged $3,000,000 for the equipment of a technical museum here to be called the Rosenwald Industrial Museum, has decided to have his name dropped. Henceforth the institution will be known as the Museum of Science and Industry, it is announced.

Partly because his $3,000,000 was small when compared with the $40,000,000, now estimated as the ultimate value of the collection, and partly because Mr. Rosenwald does not desire self-glorification in connection with his gift, it has been thought advisable to make the change.

"Equipment valued at $750,000 has already been aquired," according to Waldemar Kaempffert, director of the museum. "The Radio Corporation of America has arranged to give an historic exhibit of radio. The Bell Telephone laboratory in New York will give valuable material in acoustics including all kinds of telephones. Saurmann Brothers have furnished a complete history of excavating machines. In fact, the museum will be somewhat of a co-operative engineering enterprise.

"This is the only museum in the United States, or even in the world, which attempts to stress the social and economic aspects of industry. It will not only show machines and bridges but demonstrate how they work and how they benefit society. A panting lomocotive will be shown as a method whereby goods are distributed and people are brought together.

Bridges to Be Displayed

"Thousands of inventions of radio-signaling devices, telephones, telescopes, will be explained, so that people may learn why they can sit in their homes and listen to the strains of a violin played by a great artist thousands of miles away.

"Edison's Pearl Street power plant in New York will be there in miniature. A model of the Panama Canal in addition to being a great engineering feat, will be shown in its natural social setting, indicating what it means industrially in the making of the west coasts of the Americas. A working model of the first Otis elevator will demonstrate how that elevator has made possible towering skyscrapers of New York and Chicago. Then we must indicate how skyscrapers, elevators, apartment houses, subways and street railways are socially related.

"In our display of bridges at the museum, we shall show every type of bridge and its history from the earliest truss type built by Palladio and Leonardo da Vinci in 1560, up to Sciotoville bridge in Ohio built by Dr. Gustav Lindenthal. The length of the models will range from 1½ feet to 35 feet. The working operation in each type will indicate the tension and compression.

"To help in this bridge display, Dr. Lindenthal, engineer of Hellgate bridge, and O. H. Ammann who is now building the New Hudson River bridge, will act as advisory curators. Dr. Lindenthal will give information about bridge building and bridge construction and Mr. Ammann who is chief engineer of the Port of New York Authority will help in a similar way," continued Mr. Kaempffert.

The Aid of Photography

"The museum will enable people to educate themselves. Scores of motion-picture machines will be found scattered about to be operated by push-buttons. With their aid the public will be photographically transported into steel mills and factories to learn how machines are industrially applied.

"Dioramas—miniature stages on which apparatus is mounted in a dramatic setting—will show conditions of life both before and after some important invention. A farm will be built as it was before electrical instruments were used and also after.

"The museum plans are proceeding in a systematic way, not in a haphazard fashion. We do not want a heterogeneous collection of stuff, with bathtubs and butterflies all exhibited in the same room. There will be a distinct organic relation of department to department. Objects are not accepted merely as curios, but only when they mark an important stage in industry.

"Just as an art museum gives us examples of the art of the great masters, so this industrial museum will acquaint men and women with the marvelous inventions and discoveries of Edison, Ball, Faraday, Watt, Wright and Hubbard," Mr. Kaempffert concluded.

The museum will be housed in Jackson Park in the old Fine Arts Building of the World's Columbian Exposition after it has been rebuilt of limestone, cement and steel to make it a permanent structure. The building alone will cost about $6,000,000, the expenses to be defrayed by the South Park Commissioners, it was stated.

Triumphs of Invention to Be Displayed in This Temple of the Machine Age

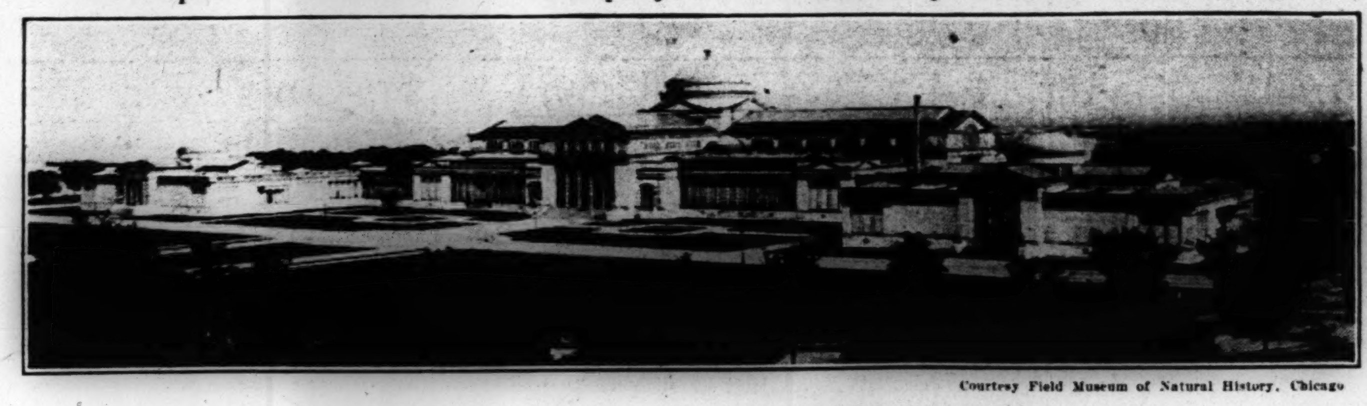

Courtesy Field Museum of Natural History, Chicago

OLD FINE ARTS BUILDING OF THE CHICAGO WORLD'S FAIR, 1893

To Be Rebuilt as the Home of the New Museum of Science and Industry on Foundation Established by Julius Rosenwald, Capitalist and Philanthropist.

£3,000,000 Telephone to Span Atlantic

BY RADIO FROM MONITOR BUREAU

LONDON—Negotiations between the British Post Office and the American Telephone & Telegraph Company, The Christian Science Monitor representative understands, have reached an advanced stage for laying a new £3,000,000 cable across the Atlantic for the exclusive use of telephone messages between Europe and America.

Land has been acquired in Ireland for one terminus and Newfoundland is proposed for the other. The new cable is expected to take two years to complete. It is claimed it will become the main route for telephone traffic between Europe and America, owing to its alleged superiority over wireless as regards privacy of communication and freedom of interruption due to atmospheric disturbances. Tests are in progress to overcome initial difficulties.

Meanwhile other developments are reported for improving American and European communications. Imperial and International Communications, Ltd., it is announced, has completed purchase of the Imperial Cables and taken up the lease of the Beam Wireless stations.

Other necessary agreements in connection with the £53,000,000 cable and wireless merger have been exchanged with the Government, and it is anticipated that Imperial Cable and Beam Wireless services will be operated by the Communications Company at an early date.

CAMPFIRE GIRLS GUIDED TOWARD INDIVIDUALITY

Extension of Work Into Rural Field Planned by Council Leaders

SPECIAL TO THE CHRISTIAN SCIENCE MONITOR

OMAHA, Neb.—Campfire, with its emphasis on individual expression, is developing girls into artists and leaders, according to prominent workers in the movement who came here for the meeting of the National Council of Campfire Girls.

"We don't encourage girls to do the same thing," said Miss Edith M. Kempthorne of New York, national field secretary. "It is easier to copy than to work out something new, but it is better to create the new."

As an example of the individual work called forth by the order she pointed out that the new book of symbols is made up entirely of designs recently worked out by the girls. The old book was withdrawn so that the girls could not copy from it.

Miss Kempthorne cited the fact that more girls have attained the rank of torch bearer this year than ever before, despite raising of the standards, as proof that the organization is building character and developing leadership. In her report on field activities she mentioned offering by the University of Texas of a scholarship to one torch bearer in each Texas Council who can qualify.

New camps for the girls have been established in the last year at Berkshire, Mass.; Buffalo and Syracuse, N. Y.; Corsicana and San Angelo, Tex.; Sacramento, Oakland and Santa Maria, Calif.; Everett, Wash.; Estes Park, Colo.; Ottumwa, Ia., and Fargo, N. D. Extensive improvements also have been made at existing camps. Ninety training camps for leaders were held.

Mrs. Mita Hall of Sherman, Tex., won the Harriman medallion for outstanding work as a guardian in 1928. She has been a guardian since 1921 and conducts two groups of 11 girls each. One group made a round trip to Washington, D. C., on its own resources.

Extension of the work into small communities is the big task confronting the movement, Lester F. Scott of New York, secretary and national executive of the Campfire Girls, Inc., told the council.

More thorough training of leaders is another objective toward which Campfire will work next year, Mr. Scott said. It is planned to hold an annual institute in each section in each of the nine districts of the country. These institutes are to include on their programs seminaries on handicrafts, camping and the theory of leadership.

Extension of the camping program of the organization was reported by Mr. Scott. More than 47 per cent of the girls enrolled this year attended class "A" camps approved by the organigation and many others attend camps not approved, he said.

Campfire is working more and more closely with schools and churches, Mr. Scott declared.

Calendar Reform Measure Proposed

WASHINGTON (AP)—The United States Chamber of Commerce has inaugurated a referendum among its member organizations on international calendar reform.

Three proposals for the reform and a minority report advocating continuance of the present calendar, prepared by a special committee of the Chamber, have been mailed to member groups. The new calendar recommendations are:

That the present calendar should be so changed as to bring a greater comparability in busines records for periods within a year and for periods from year to year.

That the form of proposed changes in the calendar should be determined through international conference.

That the Government of the United States should participate in an international conference to determine the form of changes to be made.

POSTAL CLERKS SUPPORTED ON REFORM BILLS

Pledge Given by Member of House Civil Service Committee

SPECIAL FROM MONITOR BUREAU

NEW YORK—The United States Government is fully able to grant the request of the postal workers for reform of the retirement and annuity rules applicable to them and the workers are deserving of the changes they ask, Ernest W. Gibson (R.), Representative from Vermont, member of the House Civil Service Committee, told delegates to the sixteenth biennial convention of the National Federation of Post Office Clerks, here.

Mr. Gibson promised the clerks that he would support the Dale-Lehlbach retirement bill, introduced at the last session of Congress, when it comes up at the forthcoming session and that he would do all he could to further their retirement program.

The post office clerks ask that the retirement annuity be increased from $1000 to $1200 a year and that they shall have the right of optional retirement after 30 years' service.

The convention of the National Association of Post Office Laborers, meeting here concurrently with the Federation of Post Office Clerks, has just ended with the election of officers and the adoption of resolutions effecting working conditions and salary. Thomas A. Coughlin, of Boston, was chosen as president to succeed John H. Bosche, of Brooklyn.

One resolution stated that the term laborer, as applied to members of the association, which includes workers in the railway mail service, was a misnomer, and asked that they be termed junior clerks. Another asked that Armistice Day be declared a regular compensatory holiday.

A third resolution favored the enactment of a law giving laborers seniority credit for time served as substitutes. A post office laborer, it was said, may work for two years as a substitute and then enter employment at the minimum salary, while a post office clerk, under the same conditions, enters the service at a salary two grades above the minimum.

SILK MILLS TO MAKE RAYON

WESTERLY, R. I. (AP)—Announcement was made today that Alexander F. Ix, owner and manager of the Martha Silk Mills of North Bergen, N. J., has leased the New England silk mill here for a period of five years, with the option of buying, to manufacture rayon goods. It will start at once, it is said, and will employ 200 hands. The mill formerly was operated by A. S. Rosenthal & Co.

Architect's Prize Won by 'Tech' Man

NEW YORK (AP)—The twenty-second Paris prize of the Society of Beaux Arts Architects has been awarded to J. D. Murphy of the Massachusetts Institute of Technology, as winner of the national competition in architecture. The prize carries an award of $3000 and the privilege of studying in Paris for 2½ years.

A first medal also was given Mr. Murphy. Two other awards were made to R. W. Silverman of Minneapolis, who received a first medal, and S. T. Ahlson of the Georgia School of Technology, who received a second medal.

The subject for the competition this year was "A Memorial to the Spirit of the West." The memorial designed by Mr. Murphy is to be placed in a central state yet to be selected and involves a sculpture composition and an open-air museum and theater.

GASTONIA SLAYING RELATED AT TRIAL

CHARLOTTE, N. C. (AP)—Testimony in the case of 16 men and women on trial here for the slaying of Gastonia's police chief, O. F. Aderholt, indicated the prosecution's attempt to prove the officer was "shot in the back" at the textile strikers' headquarters. Arthur J. Roach, former Gastonia policeman and deputy sheriff, headed nine witnesses for the prosecution.

Defense counsel attempted to discredit the evidence presented by Mr. Roach through attacking his reputation, and the prosecution immediately introduced character witnesses for the former officer after the defense was through with the witness.

WYOMING FAIR RECALLS DAYS OF PIONEERS

Industrial and Educational Displays Now Rival Live-Stock Show

SPECIAL TO THE CHRISTIAN SCIENCE MONITOR

DOUGLAS, Wyo.—This former cow town of frontier days, now a center of agriculture, will observe the twenty-fifth anniversary of the Wyoming State Fair, Sept. 10-14.

From a mere live stock show with races and western rodeo "stunts," the Wyoming annual fair has become an illuminating exposition of the many industries of the State. To stock-growing and races has been added manufacture, mining, horticulture, bee culture, poultry raising, education, art and the domestic sciences. A five-day session is necessary to make the awards.

The crowds at the fair are to a great extent western people, many of them costumed appropriately to the occasion. High-heeled boots and four-gallon hats of the finest workmanship are worn by hundreds of the visitors.

The trained horses and wild ones, prize-winning cattle, and the outlaw steers of the plains in turn attract the attention of appreciative and discerning plainsmen, mountaineers and city visitors.

The human side is a big feature of the Wyoming fair. It is a meeting place for native citizens who are separated by hundreds of miles during the rest of the year. A large and serviceable log house is the meeting place of members of the Old Pioneers' Association and a special day is given over to these octogenarians who came to the West in territorial days over the Oregon Trail by wagon.

The stories told by these early settlers, the songs they sing and the fiddlers' contest, are features that draw people who will leave their remote firesides for no other occasion.

Turn Over Junked Cars to Prisons Is Ford Way Out of Queens Problem

SPECIAL FROM MONITOR BUREAU

NEW YORK—Help in the solution of the problem faced by the Borough of Queens of disposing of the thousands of worn out automobiles abandoned within its borders has been offered by Henry Ford. In a letter to the borough president, George U. Harvey, Mr. Ford suggested that police force and prisoners co-operate in collecting and demolishing these worthless automotive derelicts.

Mr. Harvey had asked Mr. Ford as "the most prolific producer of automotive equipment in the world," to suggest some scheme for dealing with the derelicts.

In his reply Mr. Ford declares:

"The city of Detroit, through its police department, has been collecting all the abandoned or wrecked automobiles on city highways and delivering them to the Detroit home of correction. Here they are demolished, or the material is segregated into various kinds of scrap and sold. This keeps the prisoners occupied and results in some revenue for the institution."

The letter declared that Mr. Ford would gladly send a representative to confer with Queens officials on the matter and Mr. Harvey has already written back offering to send a department head to Detroit to confer with the Ford engineers.

What amounts to a deulge of junked automobiles has been pouring into Queens from Brooklyn and Manhattan, Mr. Harvey said. More than 5000 have already been picked up, he added, but the stream continues and immediate action is necessary.

DeLuxe Motor Coach Service
MONTREAL and BOSTON
$9 ONE WAY $16 ROUND TRIP
LEAVE BOSTON DAILY
8:30 A. M. and 8:30 P. M. D. S. T.
ARRIVE IN MONTREAL
10:35 P.M. E. S. T. and 10:05 A. M. E. S. T.
RETURN TICKET GOOD 30 DAYS
Operated by
FRONTIER COACH LINES, Inc.
MAIN LOBBY, HOTEL LENOX
Boylston and Exeter Streets Back Bay 7640

Not only an assurance of comfort and distinctiveness, but a guarantee of value—
CHURCH FURNITURE by DE LONG
For Information, Address Department R
DeLong Furniture Co.
1505 Race St., Philadelphia, Pa.

From ENGLISH *ovens in America* comes the delicious English "biscuit"

Custard Cream

ENGLISH biscuits! A delicious memory of teatime in England. Biscuits made of milk and honey and enriched with such flavors as custard, chocolate or maple. But they need no longer remain merely a memory. For now English bakeshops have been set up in America. Out of their imported ovens and traditions, out of secrets handed down from father to son, are coming the famous dainties that the English call "biscuits." You may buy them at your grocery store . . *fresh* . . . for no more than you pay for ordinary cakes or cookies. Ask for Weston's English Quality Biscuits.

THE WESTON BISCUIT CORPORATION
NEW YORK, N. Y. WATERTOWN, Mass. TORONTO, CANADA
Telephone, Middlesex 7400

We'll be glad to send you the name of the nearest Kelly dealer.

IN a Kelly-Springfield you have every quality a tire should have: resiliency, durability, balance. And the price is the same as you would have to pay for a tire without the Kelly reputation.

Kelly-Springfield Tire Company
General Motors Bldg., New York, N. Y.

KELLY SPRINGFIELD

In only 2 weeks

Socony Special *plus* Ethyl

has become the fastest-selling premium gasoline

Just two weeks ago we announced:

"We have added Ethyl anti-knock fluid to Socony Special, making the finest gasoline ever marketed in New England or New York. And at no additional cost to you."

IN two weeks Socony Special plus Ethyl has become the fastest-selling high-compression premium gasoline.

We knew this was going to happen. We knew it had to happen. It's hard to get a big sale on any new product which is only a little better. But when a product is so much better that every user can *feel* the difference, then it literally sells itself.

Socony Special alone was the best straight-run untreated gasoline that could be made. Thousands of motorists found it so good that they were glad to pay the extra cost.

But we were not satisfied.

There was just one thing that could be done to make it better and that was to add Ethyl anti-knock fluid.

Even a poor gasoline can be given a zero knock rating if enough Ethyl is added. However, a poor gasoline with a zero knock rating is still a poor gasoline.

Adding Ethyl to Socony Special meant taking the final bit of knock out of a smooth, even-burning, clean, wonderful gas. The result is just about perfection. You start with the smoothness of a summer breeze; you glide through traffic; you ease over the hills.

You get a "kick," a thrill, out of driving you never believed possible.

What ETHYL *is*

Ethyl fluid is the standard anti-knock compound, containing tetraethyl lead. It was developed in the General Motors Research Laboratories to meet the needs of the present-day high-compression motors.

Remember, it is the basic gasoline to which Ethyl fluid is added that determines the ultimate quality of an Ethyl gasoline. The Socony Special which you have been using was a superior high-compression gasoline. With the Ethyl fluid added, this new Socony Special will make old cars run like new cars, and will make new cars perform in a way that you have never known before.

SOCONY
STANDARD OIL COMPANY OF NEW YORK

Intercollegiate, Club and Professional Athletic News of the World

MISS PALFREY IN THE FINAL

Miss Marlowe of California Also Gains Title Round in Girls' Tennis

UNITED STATES GIRL TENNIS CHAMPIONS

1918—Miss Katherine Porter.
1919—Miss Katherine Gardner.
1920—Miss Louise Dixon.
1921—Miss Helen N. Wills.
1922—Miss Helen N. Wills.
1923—Miss Helen Hooker.
1924—Miss Helen M. Jacobs.
1925—Miss Helen M. Jacobs.
1926—Miss Louise McFarland.
1927—Miss Majorie K. Gladman.
1928—Miss Sarah H. Palfrey.

SPECIAL TO THE CHRISTIAN SCIENCE MONITOR

PHILADELPHIA, Pa.—An East vs. West match takes place in the final round for the girls' championship of the United States at the Philadelphia Cricket Club when Miss Helen Marlowe of Hollywood, Calif., and Miss Sarah H. Palfrey of Brookline, Mass. step onto the championship court to battle for the leading honors of the junior season.

Miss Marlowe is a newcomer to the tennis limelight, having been playing only two years. This is her first trip east. Miss Marlowe is holder of the Pacific coast junior tennis title and the California State girls' championship. She was ranked No. 13 by the California Lawn Tennis Association in the women's division for her work during the 1928 season.

Miss Palfrey, on the other hand, is an experienced player and is defending her title in this tournament as national champion. Miss Palfrey has also won the national indoor title—in 1927 and 1928—and lost the crown to her sister, Miss Mianne Palfrey, this spring. Miss Sarah Palfrey is ranked No. 1 nationally in the girls' division and No. 16 in the women's section.

Defeats Miss Mianne Palfrey

Miss Marlowe's victory was considered an upset, for she defeated Miss Mianne Palfrey in straight sets in the semifinal round, Thursday. Miss Marlowe outdrove and outplayed her New England opponent in the first set. Miss Mianne won a love game, the fifth, on her service. The score of the set was 6—1.

Miss Marlowe led three games to two in the second set, when play was halted by rain. Following the intermission, Miss Mianne captured the sixth game after it had gone to deuce to even the set score at 3-all. Miss Marlowe then served two double faults in the next game, but evened this with two fine placements. She drove hard shots to the baseline and occasionally followed the drives to mid-court, winning three games in a row and the match, at 6—1, 6—4.

Miss Sarah Palfrey defeated Miss Evelyn Parsons of Palo Alto, Calif., in straight sets at 6—3, 6—3. Both players, who are about the same height and weight, put on a baseline duel that brought rounds of applause from the gallery. It was one of the best fought matches in junior ranks seen here in years.

Miss Olive Wade Is Victor

Miss Olive Wade of Toronto, Ont., a junior player, who holds the women's championship of Canada, and three Philadelphians advanced to the semifinal round of the Women's Middle States tennis tournament, also being held here at the Cricket Club.

Miss Wade, who was ranked by the United States Lawn Tennis Association as No. 16 in the national girls' list for the 1928 season, caused an upset by defeating Miss Alice C. Francis of South Orange, N. J., after a hard three-set match, 2—6, 7—5, 10—8.

The other players to advance were Miss Cecilia Riegel of the Germantown Cricket Club; Mrs. C. C. Madeira of Merion Cricket Club, and Miss Virginia Hilleary, Philadelphia Cricket Club. The summary of both tournaments:

UNITED STATES GIRLS' TENNIS CHAMPIONSHIP SINGLES
Semifinal Round

Miss Helen Marlowe, Hollywood, Calif., defeated Miss Mianne Palfrey, Brookline, Mass., 6—1, 6—4.

Miss Sarah H. Palfrey, Brookline, Mass., defeated Miss Evelyn Parsons, Palo Alto, Calif., 6—2 6—3.

WOMEN'S MIDDLE STATES CHAMPIONSHIP SINGLES—Third Round

Miss Virginia Hilleary, Philadelphia Cricket Club, defeated Miss Norma Taubele, New York, by default.

Quarterfinal Round

Miss Olive Wade, Toronto, Ont., defeated Miss Alice C. Francis, South Orange, N. J., 2—6, 7—5, 10—8.

Miss Cecilia Riegel, Germantown Cricket Club, defeated Miss Laura Pittinger, Haddonfield, N. J. 6—2, 6—2.

Mrs. C. C. Madeira, Merion Cricket Club, defeated Miss Ann Page, Merion Cricket Club, 7—5, 6—1.

Miss Virginia Hilleary, Philadelphia Cricket Club, defeated Mrs. William Endicott, Boston, 6—4, 6—3.

DOUBLES—Quarterfinal Round

Miss Alison Harrison and Miss Kitty Wiener, Philadelphia Cricket Club, defeated the Misses Hilda and Helen Boehm, Malden, Mass., 7—5, 6—1.

No Playoff for Medal in U. S. Amateur Golf

BY THE ASSOCIATED PRESS

Del Monte, Calif.

THERE will not be any playoff for the amateur golf championship qualifying medal, for which Robert T. Jones Jr. and Eugene V. Homans tied with scores of 145. Officials of the United States Golf Association vetoed proposals for a deciding match between the dethroned champion and the Princeton University star next Sunday, after the tournament's close, and announced the award of two medals.

PICK-UPS

CHARLES BERRY, catcher of the Boston Red Sox, has been given permission by Manager W. F. Carrigan to leave the major-league club for Grove City, Pa., where he will coach the Grove City College football squad for the second season. Berry is a former Lafayette College football star, picked on Walter Camp's all-American team several years ago.

Horace M. Lisenbee, Red Sox pitcher, who was with Pittsfield this season, has been sent home for the remainder of the season, as he is unable to pitch. Lisenbee had won two and lost one for Pittsfield. He will not be in the game again this year. Lisenbee, by the way, was Washington's leading pitcher three seasons ago.

In a discussion with The Christian Science Monitor representative, the other day, President J. A. R. Quinn of the Red Sox made very light of the lively ball talk. "It's pitching, particularly lack of control, that has resulted in the high scoring of recent years," he said. "Bases on balls result in many runs being scored. Also, consider the effect on the batter and the pitcher of this lively ball talk. Of course the ball is livelier than it was 10 years ago. But not so much but what control on the part of the pitchers could stop the hitting. Pitchers of today do not match up with pitchers of yesterday in that greatest of all pitching faculties—control."

Diagrams for the temporary seats to be put in Fenway Park this fall for football, are already being drawn up. From 2000 to 3000 more seats will be available than last year. Accommodations will provide for a capacity of 35,000.

"The spitball pitchers are unusually effective this season," President Quinn of the Red Sox was told. "How do you account for that? Grimes, Quinn and Mitchell are having great years." "Control! Control again!" Mr. Quinn said. "They are veterans and the reason they have lasted so long is because they have control. Give a pitcher that and he can stay in the leagues indefinitely."

Who said baseball was not a cosmopolitan game? The batteries for the second game of the American Legion Junior World Series between New Orleans and Buffalo were: for New Orleans, Beach, Carboni, Frederico and Passarieu; for Buffalo, Berger, Wojtkowiak and Smith.

In a letter to Judge Emil E. Fuchs of the Braves, read at the annual banquet of the club at the Copley-Plaza, an all-major league lineup was drawn up, which, although it was not the same, name for name, as the following, it was at least very similar: First base, Peploski, Braves; second base, Lazzeri, Yankees; third base, Cohen, Giants; shortstop, Wuestling, Detroit; left field, Comorosky, Pirates; center field, Zitzman, Reds; right field, Orsatti, Cardinals; catcher, Gonzales, Cubs; pitchers, Luque, Reds; Fitzsimmons, Giants; Swetonic, Pirates. More proof that America's national sport is a cosmopolitan one.

Transportation, by the way, has affected the game of baseball more than the average sports fan thinks. One of the reasons, and an important one, that attendance at major-league parks has increased in spite of the great influx of various other sports, is that the automobile has enabled thousands of fans to get to the parks two and three times a week instead of once in a month. This has made the smaller leagues fall off in attendances, especially those close to a major-league city.

A new record in attendances for a season will undoubtedly be set up by the Chicago Cubs this year. The record is already held by the Cubs, who counted 1,200,000 in 1927 at home games.

Everything for Sport and Recreation
The Very Newest in
RADIO
and TALKING MACHINES
IVER JOHNSON'S
155 WASHINGTON STREET
Corner Cornhill Boston

WEDGWOOD
A Thoroughly Modern Restaurant
Gay in Color and Atmosphere
LOCATED AT
531 Washington Street, Boston
Delicious foods appetizingly prepared and at economical prices prevail here as at all Ginter Restaurants

MENU SUGGESTIONS
New England Fish Chowder ... 25c
Broiled Schrod, Lemon Butter, Parsley Potatoes ... 45c
Pan Fried Halibut, Pork Scraps, Mashed Potatoes ... 50c
Broiled Chicken Livers with Bacon, Potatoes ... 45c
Lamb Chop, Mixed Grille ... 75c
Assorted French Pastry ... 10c

OTHER GINTER RESTAURANTS
CAIRO—1072 Boylston Street EL SEVILLA—130 Boylston Street
AMBASSADOR—41 Winter Street REGINA—461 Washington Street
OLD VENICE—Norumbega Park
Also Band Box Luncheons at 126 Tremont Street 107 Federal Street

Policies of the New Billiard Administration to Be Framed

Officials of the National Billiard Association of America to Hold Meeting in Chicago Soon

SPECIAL FROM MONITOR BUREAU

CHICAGO—Policies of the new administration of the National Billiard Association of America are to be decided at a meeting here Sept. 16, it is announced by G. Raymond Collins recently elected president of the organization. Mr. Collins, who organized a revival of tournament play in many parts of the country as secretary of the Amateur Billiard Association of America for two years, expects a free hand in planning the action of the larger body, which embraces the affairs of the professional players in all branches of the cue and ivory game.

Measures have been undertaken by the new administration to bring new professional players into the front rank of stars in three cushions and pocket billiards. C. A. Storer, for several years chief assistant, in charge of players, to W. V. Thompson, secretary of the association, has been elected vice-president and is now on the road organizing sectional tournaments. The country has been divided into four sections for this purpose and each section is to produce a candidate for the world's championship.

These sectional qualifiers, according to the present plan, will enter a world's championship tournament against the four ranking players who in three cushions are J. M. Layton, Otto Reiselt, W. F. Hoppe and G. L. Copulos. Good progress in starting these tourneys is reported by Mr. Storer.

Some criticism of this plan has been offered, as it leaves out of consideration several other players of near top rank in three cushions, A. H. Kieckhefer, A. K. Hall, E. W. Lookabaugh and others. It is proposed that these may be grouped in a class, the qualifiers of the sectional tourneys to meet them in a national championship to determine who meets the four top notchers for the world's title—now held in three cushions by Layton, and in pockets by F. I. Taberski. This is one of the matters to be decided at the meeting here.

Another project seeks to combine the Amateur Billiard Association of America with the national body, calling the former the Amateur Division of the National Billiard Association of America. This proposal has been approved by the national's board of directors and the amateurs are expected to act on it soon.

Pocket players have welcomed the change in championship rules adopted at the reorganization meeting. This provides that balls used in championship play will be 2¼ inches in diameter, the same as the ordinary player uses. Heretofore championship play was held with balls 2⅜ inches in diameter. This operated against the young player struggling to get into title circles. He was forced to "look like a dub" shooting at larger balls on new tables with tight pockets and stiff cushions.

Also, it is pointed out, the smaller balls will enable the stars to make longer runs, display more accuracy and put up a more interesting game all around.

Mr. Collins succeeds Ralph Wheeler, for many years president of the association and a veteran promoter of billiards. T. H. Boylan of Des Moines, has succeeded Mr. Thompson as secretary. Mr. Thompson, called the "father" of bowling organizations in the United States, is to devote his entire time to bowling now.

John Hemmer, Chicago, publisher of Billiards Magazine, is one of the new vice-presidents. His favorite program is to change laws which prevent the youths in many communities from playing billiards. These laws, he says, even keep boys out of Y. M. C. A. billiard rooms. His views may find expression in the activities of the new administration.

A new treasurer is to be elected at the coming meeting. The present treasurer, H. L. Stanton of Detroit, has indicated a desire to yield the position. The new lineup of directors in the national body is as follows: Frank Pasdeloup, Chicago, chairman of the executive committee; R. B. Huston, Detroit, chairman of the advisory committee; J. H. Levis, Chicago; J. B. Klein, Baltimore, and D. L. Stevens, Los Angeles, directors.

The association was largely instrumental several years ago in getting a repeal of federal taxes on billiard tables, thereby saving billiard room owners millions of dollars annually.

Amateur tourney activity is to be started in New York City this season, it is stated by Mr. Collins, as secretary of the Amateur Association. Sectional amateur tourneys have been brought into existence in many parts of the country, due to Mr. Collins's efforts. New York, however, remained out of the fold, as it is the citadel of another amateur association which assumed national jurisdiction. Mr. Collins, however, proposes to capture this stronghold on a trip which he plans to start the last of this month.

SIDELINES

NEW time clocks are to be installed in the Harvard Stadium this fall so that everyone can tell just how much time remains to be played. This will be a welcomed innovation to the football spectators.

With G. W. R. Perry '30, a tackle, the only 1928 first-string lineman on the West Point squad this fall, Head Coach L. M. Jones will have to devote much of his time to developing a new line.

Colgate University has three track stars, out as candidates for its backfield this fall. They are George H. Stollwerck '30, Stephen S. Diuguid '30 and Joseph L. Hart '30. They were all members of the Colgate one-mile relay team which won all of its 1928-29 races.

University of Pittsburgh plans to use two different sets of uniforms this fall. One set will consist of a blue jersey with gold shoulderbars, while the other will be a gold jersey with blue chest stripes. They will be used in alternate games.

The Alabama Polytechnic Institute this season will be led by one of the lightest leaders that has ever captained an Auburn team. Capt. Howell G. Long '30 tips the scales at only 168 pounds. Though light for guard, Coach George M. Bohler is depending upon him to be one of the best linemen in the Southern Conference, due to his aggressiveness. His brother, Grady J. Long '30, will probably pair with him at the guard posts.

University of Minnesota will try an experiment this fall in the matter of keeping its football crowds informed on the games. The committee on intercollegiate athletics has voted to abolish the football program, and instead will erect scoreboards of a new type at various places, so that all may be able to see them. The board will provide information on the score, downs, who has the ball, yards to go, and the like, and at the same time will give the lineup of each team. By shifting slabs with the different names, the board manager will keep the lineup accurate at all times.

John C. French, a backfield candidate at Pennsylvania State College, who showed up well on last year's team is a brother of Walter E. French, the former Rutgers College and West Point football star, who is now an outfielder on the Philadelphia Athletics.

The University of Pennsylvania has already formed three elevens, with six of the players on the A squad starters in the game against Cornell last fall.

Only 19 of the 30 players asked to report for practice at Columbia University turned out at Baker Field for the first work Thursday. Six of them were first-string players from last year.

New York University and Villanova have announced that their football players will have numbers on the fronts of their jerseys as well as on the backs this fall.

Arthur G. Sampson, head coach of the Tufts College football squad, has appointed H. R. Rachdorf '30 temporary captain of the eleven. F. L. Kennedy '30, who was elected to the position at the close of the 1928 season, is ineligible this fall as he joined the Pittsfield Club of the Eastern Baseball League this summer.

The Temple University football candidates are holding their preliminary practice at Atlantic City, N. J., for the second successive year. Five veterans were among the 40 candidates who reported to Head Coach H. J. Miller, the former University of Pennsylvania player.

Victor Kennard, the Harvard varsity kicking coach, has been coaching the candidates for the United States Military Academy football team for a few days. The Cadets play Harvard in the Stadium Oct. 19.

ALEKHIN DEFENDS WORLD'S CHESS TITLE

WIESBADEN, Ger. (AP) — Chess players and many visitors at this resort thronged the salon of the Kurhaus for the world's championship chess match between Dr. Alexander A. Alekhin of Paris, title holder, and Dr. E. D. Bogoljubow of Triberg, Ger., the challenger.

Of the total of 30 games which the principals have agreed to play, 15 have been taken by this city, but only eight will be contested during the first session, which will end about Sept. 24.

The title has not been competed for since Dr. Alekhin won it from Jose R. Capablanca of Cuba in 1927.

The champion enters the combat refreshed by a long rest and confident in his ability to retain his laurels. Bogoljubow, on the other hand, has had only 10 days' rest after his ordeal in the international tournament at Karlsbad.

STORR BREAKS 149 OF 150 TARGETS IN SHOOT

SPECIAL TO THE CHRISTIAN SCIENCE MONITOR

HAMBURG, Pa.—Emory H. Storr of Baltimore broke 149 of 150 clay targets to carry off high gun honors in the Golden Rod Cup event, featuring the midsummer target shoot over the Blue Mountain Country Club traps here Thursday.

Two shooters tied for second place and the Blue Mountain Trophy. They were William B. Cochrane of Kennett Square, Pa., the Pennsylvania champion, and Walter S. Beaver of Berwin, Pa., who shot 148 targets each. George D. Baldwin, Westchester, tied with John J. Broderick, New York Athletic Club, for third prize, each breaking 145 targets.

NEW ORLEANS EVENS SERIES

LOUISVILLE, Ky. (AP)—The pitching of Frank Federico and his heavy hitting made junior baseball history at Parkway Field here Thursday, and New Orleans defeated Buffalo, 16 to 9, in the second game of the Junior World Series sponsored by the American Legion. Each team now has won once and the deciding game is scheduled for today. Beach and Carboni both pitched for New Orleans before Federico was called in from second base to save the game. Berger started the game for Buffalo, but gave way to Wojtkoviak. The score:

Innings—	1	2	3	4	5	6	7	8	9	R	H	E
New Orleans	4	6	0	0	0	1	1	4	0	16	20	4
Buffalo	5	4	0	0	0	0	0	0	0	9	20	6

Batteries—Beach, Carboni, Federico and Passarieu; Berger, Wojtkowlak and R. Smith.

PACIFIC COAST LEAGUE

	Won	Lost	P.C.
Hollywood	42	27	.609
Mission	41	27	.603
Los Angeles	40	28	.588
Portland	39	28	.582
San Francisco	39	29	.574
Oakland	33	36	.478
Sacramento	23	47	.329
Seattle	16	53	.232

RESULTS SEPT. 5

Los Angeles 7, Seattle 6.
Los Angeles 8, Seattle 1.
Oakland 6, Hollywood 4.
San Francisco 15, Portland 4.
Mission 3, Sacramento 1.

INTERNATIONAL LEAGUE

	Won	Lost	P.C.
Rochester	96	56	.632
Toronto	84	67	.556
Buffalo	78	73	.517
Baltimore	75	72	.510
Montreal	75	75	.500
Reading	72	75	.490
Newark	70	77	.476
Jersey City	46	101	.313

RESULTS SEPT. 5

Montreal 3, Toronto 2.
Rochester 11, Buffalo 5.

WOOLWORTH WINS MEDAL ROUND

SCARBOROUGH, N. Y.—Richard W. Woolworth of the Mount Kisco Country Club, won the medal in the 18-hole qualifying round at the annual invitation tournament of the Sleepy Hollow Country Club Thursday with a round of 73, even par for the Scarborough course.

Remember
Everybody Likes Candy
Lord's
Delicious Candies
Parcel Post Orders a Specialty
Write for Our Prices
486 Congress St. Portland, Maine
Established 1880

CHAPMAN NATIONAL BANK
Monument Square, Portland, Me
A Bank for Everybody
Where Banking Is a Pleasure

ENS DOES WELL WITH PIRATES

Has Won Seven of 11 Games Played Since Taking Over the Management

NATIONAL LEAGUE

	Won	Lost	P.C.
Chicago	87	42	.674
Pittsburgh	74	54	.578
New York	68	60	.531
St. Louis	62	64	.492
Brooklyn	60	68	.469
Philadelphia	57	72	.442
Cincinnati	54	75	.418
Boston	50	77	.394

RESULT SEPT. 5

Pittsburgh 10, Cincinnati 5.

The margin of the Chicago Cubs over Pittsburgh in the National League title race was reduced to 12½ games as a result of a victory for the Pirates over the Cincinnati Reds, Thursday, in the only league game, 10 to 5. Brame pitched a steady game, being scored on in the first and last innings only.

The Pirates, under Jewel Ens, their new manager, have now won seven games and lost three. It looked in the first inning as though they were about to lose another when the Reds scored three runs off Brame. But he tightened up and pitched seven scoreless innings thereafter, giving the Pirates an opportunity to overcome the lead of the Reds, which they did in the third inning by knocking Lucas out of the box and scoring seven times.

Brame Shows He Can Hit

Brame's single, home run and double accounted for four runs. In his previous start, less than a week ago, Brame hit a home run and a double, giving him a record of five hits in his last eight times up. His batting average since Aug. 1 is over .300. When he is in good pitching form he usually hits also.

Purdy, Cincinnati's outfielder, who has been out most of the season, is hitting harder every day, since his return to the lineup and his three hits, Thursday, was his best day yet. The series was won by the Pirates, three games to two.

Pitching Due to Tighten

The pitching of the Pirates has been anything but promising during the last week or so. Meine, the recruit star from Kansas City, is the only pitcher on the squad to hold his opponents to less than 10 hits in the last nine games. However, timely hitting, as well as strong hitting, has carried the Pirates through to victory where pitching could not do it. Winning seven of their last 11 games, the Pirates have made 131 hits to their opponents' 109, the difference coming in one game when Pittsburgh made 21 hits while Chicago was making three. Tighter pitching, however, is just around the corner for Pittsburgh with Grimes back in the lineup, the mainstay of the staff during the earlier months of the campaign when the Pirates were leading the circuit. Thursday's game:

AT CINCINNATI

Innings—	1	2	3	4	5	6	7	8	9	R	H	E
Pittsburgh	0	0	7	1	0	0	1	1	0	10	12	2
Cincinnati	3	0	0	0	0	0	0	0	2	5	11	1

Batteries — Brame and Hemsley; Lucas, May and Gooch. Losing pitcher—Lucas. Time—1h. 29m.

COHASSET WOMEN WIN YACHT TROPHY

SPECIAL TO THE CHRISTIAN SCIENCE MONITOR

COHASSET, Mass.—The Cohasset Yacht Club is the winner of the women's sailing championship of Massachusetts for 1929 and also the permanent possessor of the Mrs. Charles Francis Adams Trophy as the result of its C crew winning 14 points in the series of races held off here. It was the sixth annual championship series and it consisted of four races. The Beverley Yacht Club of Marion, Mass., and the Cohasset A crew finished in a tie for second place with 10 points each, while the Quissett Yacht Club of Falmouth, Mass., was fourth with 6.

The winning crew was made up of Miss Frances Williams, Miss Fanny Homans and Miss Peggy Little. Miss Eleanor Hoyt captained the Beverley crew while Miss Esther Sears led the Cohasset A crew and Miss Louise Markwald the Quissett crew.

FRENCH PLAYERS INVITED

MANILA, Sept. 6 (AP)—The French Davis Cup players, Henry Cochet, Jacques Brugnon and Pierre Landri, have been invited to play matches with Philippine players after their forthcoming tour of Japan. The invitation was sent by the Laong Lawn Tennis Club through the Philippine Amateur Athletic Federation. Tennis has reached great impetus in the Philippines since the arrival of Gov.-Gen. Dwight F. Davis, donor of the Davis Cup. During the few months he has been here, Davis has defeated many first-class local players in practice games.

Lester E. Smith Co.
Lexington, Mass. Telephone Lex. 0327
Special Values Sept. 6 to 12
Spring Lamb Legs ... 40¢ lb.
Fancy Fresh Fowl, 4 lb. average ... 40¢ lb.
Broiler Chickens ... 48¢ lb.
Boneless Beef Pot Roast ... 35¢ lb.
T. I. Reed Hams ... 38¢ lb.
Bacon, sugar cured, sliced ... 38¢ lb.
Fresh Vegetables from Lexington Farms
Fresh Fish Every Day
Large Ivory Soap, 3 for ... 21¢
Crisco, 1 lb. can ... 23¢
Kellogg's Bran, large package ... 17¢
Deliveries made in Arlington, Bedford, Lexington, Waltham

Chamberlain Garage
16-18 Stoneholm Street, Boston
(Opposite 112 Norway St., 3 minutes from Christian Science church)
We solicit the storage and the servicing of your automobile. Special weekly rates for day parking.

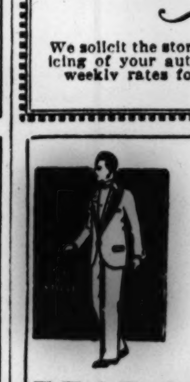
New Dress Clothes For Hire
"Quality Always"
READ & WHITE
111 Summer St. and 93 Mass. Ave.
BOSTON
Woolworth Bldg.—Prov. R. I.

DAVIS CUP STARS TO PLAY IN STADIUM

Austin of England Will Also Be Privileged

SPECIAL FROM MONITOR BUREAU

NEW YORK—The members of the United States Davis Cup team with the leading foreign seeded star, will have the preferred positions inside the stadium when the forty-eighth annual United States men's singles tennis championship gets under way Saturday afternoon on the Forest Hills courts of the West Side Tennis Club.

William T. Tilden 2d, Francis T. Hunter, George M. Lott Jr., John W. Van Ryn, and Wilmer L. Allison, who represented the United States in the interzone final and the challenge round of the Davis Cup in Europe this summer, will play their first and second round matches as determined by the draw, and Henry W. Austin, who reached the final round of the British championships at Wimbledon, is the sixth outstanding candidate for the honors.

Hunter vs. Jacobs

Hunter, No. 2 of the national ranking list, though dropped to third place in the seeding, will encounter the young Baltimore lefthander, Edward Jacobs of the University of Pittsburgh, at 1 o'clock, and at the same time, Lott of Chicago and University of Chicago, third in the ranking but second in the seeding, will have Elliott Binsen a former junior star, who has staged a comeback this season, for his opponent.

Tilden will encounter a former pupil from Philadelphia, Donald C. Strachan, of Princeton University, at 2:30 and Wilmer L. Allison, who was not listed in the seeding, though a member of the Davis Cup team, will have Emmett J. Pare, of Chicago, and Georgetown University, for his opponent at the same time.

Austin, the English star and Edward T. Herndon, a former Princeton University player, now a resident of New York will meet at 4 o'clock, after the conclusion of the Tilden-Strachan match, with Van Ryn and Edward McKnight, of Springfield, Mass., on the other stadium court.

First-Round Match

The Austin-Herndon, Allison-Pare and Lott-Binsen matches are in the first round, while the others have byes and will compete in the second round.

Other important first-round matches which will be contested on the outside courts will bring Frederic Mercur of South Bethlehem against Eugene H. McCauliff, the protégé of Vincent Richards; R. Berkeley Bell against Maurice Bayon of New Orleans, Watson M. Washburn against Melvin H. Partridge, Dr. George T. King against Milton Coggins of Tucson, Ariz., which is sending its representative east for the first time this season, and Herbert L. Bowman against Frank M. Bonneau.

Most of the second-round matches in the upper and lower sections of the draw will also be contested on Saturday, though no player will appear more than once on any day. Those advancing ahead of the field will have a day of rest some time during the week, probably about Tuesday or Thursday, before the higher rounds are reached. All matches are scheduled for three out of five sets, according to the regulations. Samuel H. Collum, president of the United States Lawn Tennis Association, will act as referee, and Walter L. Pate is chairman of the National Committee.

MISS GILHEAD QUITS SWIM

BOULOGNE-SUR-MERE, France (AP)—Miss Connie Gilhead, an English girl, came within a mile and a half of swimming the English Channel Thursday. She still was going strong when she was taken from the water at 9:35 p. m., but her manager induced her to quit on the ground that she could not better the record established by Miss Gertrude Ederle. The start was made from Cape Gris Nez Thursday morning. The convoying tug brought Miss Gilhead here Thursday night.

NEW ENGLAND OFFICIALS ELECT

At the annual meeting of the Association of New England Football Officials held at the Boston A. A. Thursday night, Thomas J. McCabe was re-elected president; Joseph B. Pendleton, vice-president, and George V. Brown, secretary-treasurer. The officers and Charles A. Linnehan, H. R. Bankhart and James A. Chalmers compose the governing board.

Roof Repairs
Copper, Tar and Gravel
Slate or Tile Roofs
Metal Gutters, Conductors
Skylights and Ventilators
Repaired or Renewed by Experts
Day Work or Contract
E. Van Noorden Co.
100 Magazine Street, Boston
Tel. Highlands 3040 to 3044 Estab. 1873
Our Motto: He profits most who serves best.

INDIANS GET FINE PITCHING

Last Seven Box Men Go Through Their Games Without Relief

AMERICAN LEAGUE

	Won	Lost	P.C.
Philadelphia	90	41	.687
New York	74	54	.578
Cleveland	69	59	.539
St. Louis	67	61	.523
Detroit	60	69	.465
Washington	59	70	.457
Chicago	51	77	.398
Boston	46	85	.351

RESULT SEPT. 5

Cleveland 4, Detroit 0 (5 innings).

Cleveland made its threat to take second place away from the New York Yankees more impressive Thursday by defeating Detroit, 4 to 0, in the only American League game of the day thereby reducing the margin of the champions over the Indians to only five games. This margin may sound like a great deal when held by the champions but the fact that Cleveland has won its last six games and the Yankees have won only three of their last six, might cause fans to suspect that the Indians are capable of taking the champions down another place in the standing before the season closes.

Although the game, Thursday, went only five innings, Holloway's pitching during that time was so excellent that there is no doubt but what he would have scored a shutout even though the full nine innings were played. In his previous start Holloway pitched a shutout against Chicago, allowing two hits. Thursday, he let the Tigers have that many in five innings, a double by Dale Alexander and a single by the recruit shortstop, Westling.

Holloway, by the way, was a Detroit pitcher last year so his victory was very pleasing to him over his former team mates. He has had rather an erratic season and only recently has he shown ability as a starter. He has won his last three starts and only two runs have been scored on him in the last 23 innings.

The efficiency in Cleveland pitching is remarkable. Not once in the last seven games has Manager R. T. Peckinpaugh been obliged to put in a relief boxman. Six straight victories is Cleveland's longest winning run of the season.

Detroit has found the going rough in the last two weeks. A former Pennsylvania State College star, P. R. Page, recalled from Toronto by Detroit, recently, pitched for the Tigers, his third start, and did quite well. Page was with Springfield in 1928. His defeat was the third straight for Detroit and the seventh in their last 11 games.

AT DETROIT

Innings	1	2	3	4	5	R	H	E
Cleveland	3	0	0	0	1	4	7	0
Detroit	0	0	0	0	0	0	2	1

Batteries—Holloway and L. Sewell; Page and Hargrave. Time—50m.

MICHIGAN DEFEATS WASEDA NINE 4 TO 2

TOKYO (AP)—University of Michigan took advantage of a Waseda error in the fifth inning to score three runs which enabled the Wolverines to defeat the Japanese university by 4 to 2 Friday. The Waseda wild throw in the fifth was mixed with two Michigan singles. Waseda outhit Michigan by 7 to 5, but was unable to bunch its hits. The score by innings:

Innings—	1	2	3	4	5	6	7	8	9	R	H	E
Michigan	0	0	0	0	3	0	1	0	0	4	5	2
Waseda	0	0	0	0	0	0	2	0	0	2	7	3

Batteries—Asbeck and Centanni; Shimizu and Itami.

Foss Chocolates
THE SUPERFINE CHOCOLATE LINE
H. D. FOSS & CO., INC., CAMBRIDGE, MASS.

"CANADA DRY"
Pale Ginger Ale
For Picnics and Outings
Frank P. Merrill Company
1669 Mass. Ave.
CAMBRIDGE

President's Match to Ensign Coffin

Scores 147 Out of a Possible 150 in the National Rifle Contests

CAMP PERRY, O. (AP)—The President's match, which drew the best of the Nation's riflemen at the United States rifle matches here, was won by Ensign C. E. Coffin of the United States Navy, with a score of 147 out of a possible 150.

Ensign Coffin, whose home is in Indianapolis, will receive a highly prized autographed letter from President Herbert Hoover, as the leading trophy, the Army Ordnance Association trophy, a 30-caliber sporting rifle, a gold medal, and the crescent cup which goes to the high scoring navy man in the match.

Sergt. H. F. Stemen, Lima, O., national guard, and Corp. C. L. Umberger, United States Infantry, Fort Sam Houston, Tex., were tied for second honors with scores of 146. Stemen, however, was outranked in center score-card shots and was dropped to third place, Umberger retaining second place.

Umberger receives the Farnsworth match medal for high infantryman, and Stemen will be awarded the national guard trophy.

The high 100 men in this match, which drew an entry list of 1510 contestants, will be awarded Brassards of distinguished marksmen and a place in the "President's Hundred."

The match was fired at three ranges—Standing at 200 yards, and prone at 600 and 1000 yards.

Boatswain's Mate Paul Goulder, New London, Conn., coast guard, was awarded eighth position.

The District of Columbia national guard rifle club took first place in the interclub long-range small-bore match with a score of 755 out of a possible 800. The Akron, O., rifle club shot 751 for second place. The match was shot over a 200-yard range.

Sergt. Russell F. Seitzinger, Marines, won the National Rifle Association's free rifle match over the 300-meter range with a score of 584 out of a possible 600. Emmett Swanson, Minneapolis civilian, was second with 539.

AMERICAN ASSOCIATION

	Won	Lost	P.C.
Kansas City	94	48	.662
St. Paul	84	57	.596
Minneapolis	77	65	.542
Indianapolis	65	76	.461
Columbus	65	78	.461
Louisville	63	75	.457
Toledo	57	82	.410
Milwaukee	58	84	.408

RESULTS SEPT. 5

Columbus 5, Indianapolis 2.
Minneapolis 13, Milwaukee 10.
Milwaukee 12, Minneapolis 9.
St. Paul 7, Kansas City 4.
Kansas City 15, St. Paul 6.

ELECTRIC WIRING
for light, heat, power, radio, telephone and signal systems.
Our Specialty Is
ADDITIONAL ELECTRIC WIRING
in finished houses
Clark & Mills Electric Co.
37A Brattle St. Cambridge, Mass. Tel. Univ. 1169
75 Newbury St. Boston, Mass. Tel. Com. 6365

Carstein Coal Company
47 Cogswell Ave. Tel. Porter 0574
CAMBRIDGE, MASS.
Fireplace Wood
Anthracite and Bituminous
COAL

FERDINAND'S BLUE STORE
offers you greater values because—
1. It is away from high rents, high taxes and high prices.
2. Every item in this great store carries the famous Ferdinand guarantee of quality.
3. Ferdinand's are the largest complete home outfitters in New England, with furniture to fit every purse, offering you a wide range of selection.
Suite may be purchased for cash, charge account, or on our budget plan.
Ferdinand's Blue Store is owned and managed by the Ferdinand family with the same high ideals of service and satisfaction which have made it famous for 60 years.

A Beautiful New Three-Piece Tapestry Suite
Luxuriously upholstered and finest of construction throughout. Suite consists of large size sofa, handsome high pillow back wing chair, and a new odd Cogswell chair with footstool and slip covers. An exceptional living room value for ... $279
FRANK FERDINAND, INC.
Complete Home Outfitters Since 1869
at Dudley St. Terminal ROXBURY
And Opp. Needham Theater NEEDHAM

CHAMPION WINS IN TWO ROUNDS

Cruickshank, Medalist, Is Loser in Metropolitan Professional Golf Tourney

SPECIAL TO THE CHRISTIAN SCIENCE MONITOR

FLUSHING, N. Y.—John J. Farrell the former United States open golf champion and the defending champion, Eugene Sarazen, settled into their stride as the Metropolitan championship of the Professional Golfers' Association started match play on the links of the Pomonok Club, Thursday, and though both had to fight close battles during the course of the two rounds of completed, now stand out as the probable finalists in the 36-hole battle on the same links.

Sarazen, in the upper half, was carried to the seventeenth hole by James Hines of Hempstead, in the first round, winning 2 and 1 and then winning from Joseph Belfore, Sunningdale, by the same score in the afternoon. Farrell had an easier task in the morning, defeating Joseph Sylvester, of St. Albans 7 and 6, after leading at 4 up at the turn and then was carried to the twentieth hole in the afternoon, in a damp and soggy match, by Frederick Novak, of St. Andrews, before he won the odd hole for the match.

Robert A. Cruickshank of Progress, who was far in the lead in the medal play qualifying round, was eliminated in his first-round match by Sol Di Buono of Bonnie Briar, and the score, 5 and 4, illustrates the wideness of the margin. It was putting, for the most part, that accounted for the victory of the former caddy. Cruickshank was playing far better golf on the fairways, but the Italian was decidedly superior on the greens, holing the ball with a single putt on no less than 9 of the 14 holes.

Antonio Manero, who lacks a home club, turned in a fine score to dispose of Thomas L. Kerrigan, the Siwanoy professional, 4 and 3, in the second round. He played out the odd holes for a total of 67, including 31 for the incoming holes, including six threes. The summary:

METROPOLITAN PROFESSIONAL GOLFERS' ASSOCIATION CHAMPIONSHIP—First Round

Joseph Belfore, Sunningdale, defeated Michael Turnesa, Elmsford, 1 up.
Eugene Sarazen, Fresh Meadow, defeated James Hines, Hempstead, 2 and 1.
Thomas L. Kerrigan, Siwanoy, defeated Elmer Voight, unattached, 4 and 3.
Antonio Manero, unattached, defeated Angel de La Torre, Timber Point, 2 and 1.
George Heron, Meadow Brook, defeated Craig Wood, Forest Hills, 1 up (19 holes).
Charles Mayo, Pomonok, defeated E. Catropa, unattached, 1 up.
Henry Miller, Dyker Beach, defeated William Klein, Wheatley Hills, 2 and 1.
W. Kozak, North Hills, defeated Seward Wood, Pomonok, 4 and 2.
Wilfred Cox, Dyker Beach, defeated Arthur de Mano, 4 and 2.
Jack Forrester, Hackensack, defeated George Kerrigan, Wykagil, 4 and 2.
John J. Farrel, Quaker Ridge, defeated Joseph Sylvester, St. Albans, 7 and 6.
Fred Novak, St. Andrews, defeated William Creavey, Bonnie Brier, 1 up.
Joseph Turnesa, Elmsford, defeated Francis Madden, Yonkers, 5 and 3.
Jack Sabol, Westchester Hills, defeated Herman Barron, Tamarack, 1 up.
Sol di Buono, Bonnie Briar, defeated Robert A. Cruickshank, Progress, 4 and 3.
Thomas Creavy, Bonnie Briar, defeated Alexander Watson, Hudson River, 4 and 2.

Second Round

Eugene Sarazen, Fresh Meadow, defeated Joseph Belfore, Sunningdale, 2 and 1.
Antonio Manero, unattached, defeated Thomas L. Kerrigan, Siwanoy, 4 and 3.
George Heron, Meadow Brook, defeated Charles Mayo, Pomonok, 2 up.
W. Kozak, North Hills, defeated Henry Miller, Dyker Beach, 4 and 2.
Wilfred Cox, Dyker Beach, defeated Jack Forrester, Hackensack, 1 up.
J. J. Farrell, Quaker Ridge, defeated Fred Novak, St. Andrews, 1 up (20 holes).
Joseph Turnesa, Elmsford, defeated Jack Sabol, Westchester Hills, 1 up.
Sol di Buono, Bonnie Brier, defeated Thomas Creavy, Bonnie Brier, 4 and 3.

Okla II Turns in Another Victory

Has a Clear Lead of Three Points for Atlantic Coast Championship

ATLANTIC COAST STAR CLASS YACHTING CHAMPIONSHIP STANDING

Yacht and Fleet	Pts.
Okla II, Central L. I. S.	14
Tempe II, Western L. I. S.	11
Lucky Lindy, Gravesend Bay	8
Tsan, Peconic	8
Kaydet, Great South Bay	8
Patty Ann, Barnegat Bay	5
Yankee, Eastern L. I. S.	2

SPECIAL TO THE CHRISTIAN SCIENCE MONITOR

SOUTHPORT, Conn.—The representative of the Central Long Island Squadron, Okla II, of the Pequot Club of this place, turned in another victory for her fleet in the second race of the series for the Atlantic Coast yachting championship for Star Class boats, and now has a clear lead of three points over the representative of the Western Long Island Squadron, Tempe II, of Manhasset, sailed by Gordon Curry and Fred Richards, which took second place Thursday, after losing that place by the slightest of margins in the first race on Wednesday. Okla II, well sailed by Joseph Watkins and William J. McHugh, must be beaten by Tempe II and at least three yachts in the final race today to lose the Pandora trophy, which the Central Long Island fleet has won for the last two years, and which will go to it permanently if won a third time.

Kaydet, representative of the Great South Bay, which was second on Wednesday, failed to maintain the pace set then, the heavier seas and wind proving less to her liking than the light airs and smooth waters of the preceding day. As a result, Kaydet dropped back to sixth place and is now in a triple tie for third place, six points behind the leader.

Colleen of the home club, which represented the Central fleet last year with success, won the third race for the members of the Star Class ineligible to represent the squadron in the big race, with Little Bear of Bayside, winner on Wednesday, second. F. T. Bedford was the skipper of the winner, with J. R. Robinson piloting Little Bear.

The course was a double triangle, a reach of a mile and a half, a two-mile beat, and a broad reach of a mile and a quarter, a total of $10\frac{1}{2}$ miles. A fresh breeze out of the northeast was blowing with an ebb tide most of the time. Tempe and Okla started close together, with Tsan leading them. Okla first passed Tempe, and then overtook Tsan at the second stake boat, while Tempe trailed all the rest of the way, while Lucky Lindy, the Gravesend Bay boat, piloted by A. P. and N. J. Williams, after a poor start, gained at every turn and was third, two minutes and 44 seconds behind the leader at the finish. The summary:

ATLANTIC COAST STAR CLASS CHAMPIONSHIP—Second Race

Course $10\frac{1}{2}$ Miles—Start 1:45 P. M.

Yacht Owner Fleet	Finish	Pts
Okla II, J. L. Watkins, Central Long Island	3:58:12	14
Tempe II, G. F. Curry, Western Long Island	3:59:38	11
Lucky Lindy, A. P. Williams, Gravesend Bay	4:00:56	8
Tsan, E. Poor, Peconic Bay	4:04:03	8
Patty Ann, J. L. Rightmore, Barnegat Bay	4:05:58	5
Kaydet, R. W. Grace, Great South Bay	4:06:26	8
Yankee, D. Colyer, Eastern Long Island	4:08:43	2

STAR CLASS OPEN RACE—Third, Same Course, Start 2:15 P. M.

Yacht Owner	Finish
Colleen, F. T. Bedford, Pequot	4:29:56
Little Bear, J. R. Robinson, Bay Side	4:30:00
Gold Star, Ruth Bedford, Pequot	4:30:01
Molly O, B. L. Linkfield, Bay Side	4:30:23
Bootes, G. W. Van Schaick, Pequot	4:30:37
Shinnecock, Paul Shields, Sebonas	4:31:24
Ursa Minor, Haskell and Waitt, Port Washington	4:31:59

Frozen Sentry in Lassen Volcanic Park

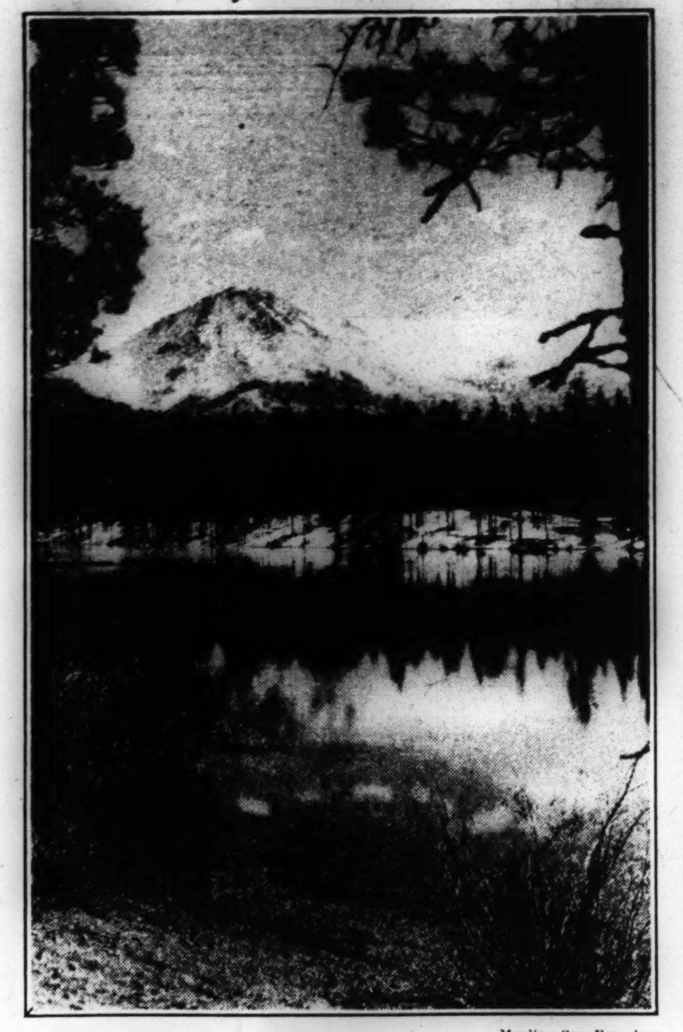

Moulin, San Francisco

Above Fir-Clad Shores of the Lake Towers the Stately Mt. Lassen, Capped by the Only Active Crater in the United States, Standing Guard Over Famous National Reservation.

India's Agriculture Undergoing Reform

SPECIAL TO THE CHRISTIAN SCIENCE MONITOR

BOMBAY—The nation-building departments of the Nizam's Government continue to do good work, according to the administration report of Hyderabad State for 1927, which has only recently appeared.

The record of the experimental farms in the state, of which there are six in the various districts, is commended. Experiments are being conducted in the economical growth of crops suited to the soil by the use of different fertilizers and improved types of implements.

A notable feature of the activities of the department is the propaganda carried on in popularizing the use of modern implements and machinery, and inducing the people to grow particular kinds of fruits for which parts of the state were once famous. Three foreign scholarships are granted by the Government for agricultural education.

The Department of Industries and Commerce has been particularly active. New roads comprising 230 miles of territory were completed by the public works department and opened for traffic. Addition has been made to the railways and some new lines are also in course of construction.

WATERBURY TO STAGE BOWLING CONGRESS

WASHINGTON (AP) — Waterbury, Conn., has been selected for the next tournament of the national duck pin bowling congress.

In making the announcement Thursday, headquarters of the congress said the selection of a northern city was made because of the large participation of New England bowlers in the last two national tournaments in Baltimore and Richmond.

Further, it was announced that E. L. Dunnock of Baltimore had been elected president of the congress. C. J. Dalquist, New Haven, first vice-president. Members of the executive committee elected included E. J. Urcott, Providence, R. I.; John J. Phelan, Waterbury; H. Burnham, Hardford, and Peter Carr, Lawrence, Mass.

NORTH CAROLINA GAINS IN SCHOOL MUSTER

SPECIAL TO THE CHRISTIAN SCIENCE MONITOR

RALEIGH, N. C.—High school enrollment in North Carolina has grown from 58,784 to 110,000 during the last five years, the superintendent of public instruction announces.

Of the 110,000 enrolled during the session of 1928-1929, 96,739, or approximately 88 per cent, were white children. The remaining 13,000 in round figures were Negro children, of whom 3779 attended rural schools and 9457 attended city schools. The large increase in the number of rural boys and girls attending high school indicates, according to officials of the Department of Public Instruction, the holding power of recently erected rural schools.

NEW LOOP ROAD OPENS WONDERS OF LASSEN PARK

Boiling Lakes, Active Crater and Alpine Scenes Mark Californian Resort

SPECIAL TO THE CHRISTIAN SCIENCE MONITOR

MINERAL, Calif.—The scenic wonders of Lassen Volcanic National Park, in northeastern California, famed as the locale of the only active volcano in continental United States, will soon be more accessible to nature lovers. A new park loop road is now nearing completion, which is a reconstruction and extension of two roads formerly extending but short distances within the park.

The new highway half encircles Mt. Lassen, the central point of interest. Within the area of the park, covering approximately 163 square miles of a mountainous region where the Cascades merge with the Sierra Nevadas, have been wrought what are claimed to be among the greatest physical changes that have occured on the earth's surface in recent centuries, and the comparatively mild renewal of eruptive activity on Mt. Lassen in 1914 and 1915 drew wide attention.

In the thoughts of most potential visitors, park officials point out, there is a tendency to consider this newest of the Nation's playgrounds as an area embodying merely a volcano and barren lava flows. For these the park offers a complete surprise; for while it abounds in volcanic peaks and fantastic lava fields, fumaroles, hot springs, and mud volcanoes, as well as boiling lakes and other interesting phenomena, the region is softened by the beauty of lake and forest, pleasant brooks and flowers of alpine varieties.

Impressive Canyons

Impressive canyons, scored deeply into ancient lavas, add to the attraction of the park. Primeval forests, comprising some 14 varieties of coniferous and other evergreen trees, cover the entire area, except where loftier peaks rise above the timber line. Through the forest curtan shimmer innumerable alpine lakes. These include Snag Lake, with its broad beaches of lapilli and volcanic sand. Through its clear waters can be seen standing the remains of trees that grew before it was dammed by a lava flow and raised to its present shore level. From the summit of Mt. Lassen a most inspiring view may be obtained. For a radius of 150 miles the panorama unfolds.

In addition to Mt. Lassen, which rises 10,451 feet in altitude, and Cinder Cone, 6907 feet, other interesting volcanic cones are Prospect Peak, 9200 feet high, and Harkness Peak, 9000 feet. The west front of the park exhibits a striking sky line, culminating on the north in pink-toned lava crags which rise to a height of more than 8500 feet above sea level.

Famous Boiling Lakes

Cinder Cone, with its fantastic lava beds and multicolored volcanic ejecta, is bare of vegetation and leaves the impression of having been formed recently, and yet evidence has been found, by a study of growth of rings of the older forest trees near the edge of the lava flows, that these flows probably occurred in 1771. At the east base of the cone lie the chromatic dunes, colorful heaps of volcanic ash.

Clustered around the southerly base of Mt. Lassen are numerous boiling lakes, hot, many-colored mud pots, boiling springs, steam vents, and incipient geysers. Lake Tartarus, or the "Boiling Lake," is perhaps the outstanding feature among these. It is what its name implies—a seething, simmering caldron with a shore line of approximately 2000 feet. Encircled by a primeval forest of conifers, it is a striking spectacle.

Hot Mud and Paint Pots

Not far from Lake Tartarus is Devil's Kitchen. The Devil's Kitchen is a half mile of canyon between high walls of volcanic rock, through which flows the Little Styx. The features of the Kitchen range all the way from incipient geysers and sputtering hot springs to hot mud and paint pots, ordinary boilers and steamers, and vaporing fumaroles. Within the area, thousands of hot and cold mineral springs occur, ranging from palatable soda to magnesia and other waters with varying sulphur and mineral content.

Mt. Lassen, which, since the close of its most vigorous activity in 1915, has remained relatively quiet, was named after Peter Lassen, a lover of nature and a pioneer Californian. Born in Denmark in 1800, he came to the United States in 1829, finally arriving in California. After engaging in a succession of business enprises, he settled some 80 miles from the peak which bears his name. It was his habit, both as a prospector and from love of exploration, to make long journeys into the region of the volcano, and through these lonely trips his name became associated with the area.

Wild Life Returns

Taken over by the Government in 1916, Lassen National Volcanic Park is an absolute game refuge. Deer, which had become very scarce in the park, are now returning, and the black bear also is an interesting member of the park's wild life family. The lakes and streams in the vicinity are well stocked with trout of several varieties, and fishing is permissible, subject to park regulations.

The snow covering the ground during the winter season varies considerably over different sections of the park. In the lower regions it will average about two feet on the level, but in the higher country the depth attains from six to eight feet deep on the level, with pockets and canyons accumulating deep drifts of unknown depth.

There are no concessions within the park, but rustic accommodations may be obtained from the various resorts and small hotels in and adjacent to the park. The superintendent in charge is L. W. Collins.

PROFESSIONAL FOOTBALL

LOWELL, Mass. (AP)—Tentative plans for the organization of a Merrimack Valley professional football league were made at a preliminary meeting here Thursday night with representatives of teams from Lawrence, Haverhill and Lowell supporting the project. It is proposed to organize a six-team circuit in each city to have two elevens and each team to play a schedule of 10 games.

GREENWICH POLOISTS WIN

GREENWICH, Conn.—Led by W. Coddington at No. 1, and George Sherman Jr. at No. 3, the Greenwich polo team defeated the Boulder Brook four, 5 to 1, at the Greenwich Polo Club here Thursday. Coddington starred with three goals, while young Sherman accounted for the other two Greenwich scores. C. Wilson, Boulder Brook No. 3, scored his team's lone tally.

HUNGARY PLANS TO GROW MORE FRUIT AND SILK

Mulberry Trees to Be Multiplied and Dried Fruit Trade Initiated

SPECIAL TO THE CHRISTIAN SCIENCE MONITOR

BUDAPEST—According to statements recently made by John Mayer, Minister of Agriculture, the Government is considering very seriously measures which will benefit immensely the fruit and silk growing of Hungary.

A reorganization of fruit growing is one of the ways in which the necessary changes can be started. Hungary grows an enormous quantity of fruit each year, but although both climate and fertility of soil make possible the cultivation of first class quality fruits it must be confessed that they have been unable to compete with imported fruits on the home market, and the state has to import thousands of pengo worth of foreign fruit annually.

To remedy this state of affairs, a state census of fruit growing was drawn up some time ago, and is now being examined by a departmental commission with a view to dividing the country up into different areas which can then be dealt with scientifically according to the best type of fruit tree to be grown in each.

Hungary grows a rich harvest of grapes each year and at the moment these are used almost entirely for wine, but there can be no doubt that with the proper organization and a change of public opinion, the example of California in the matter of dried fruits could be followed with great economic benefits.

There is no reason, according to the Agricultural Minister, why Hungary should be behind in the matter of silk production. Before the war, 2,000,000 kilograms of cocoons were raised here, particularly in the Banat and Bacska districts. In present-day Hungary, the production is about 350,000 kilograms, but it could be increased to 550,000 kilograms in the course of a year, and in the not distant future wipe out the present import of 40,000,000 pengö of silk goods, which is a heavy burden on the state. To this end, the present policy of planting mulberry trees only along open roads must be changed, and trees planted on private estates. The Ministry of Agriculture has created a special section which will concentrate upon increasing production, improving the general quality of agricultural produce and organizing local and foreign marketing in the best interests of the farmers.

20-FOOT PUTT TAKES OUIMET TO SEMIFINALS

(Continued from Page 1)

sank a 20-foot putt for a birdie to halve the hole and win 1 up.

These two tussles were by far the most exciting and desperately contested from start to finish, but the real hero was the veteran Egan. At St. Louis, in 1921, he failed to qualify. He returned this year to help the Far West be host to the event for the first time and also because he had a big hand in designing the Pebble Beach's layout. He was 2 up on Sweetser at the end of nine holes, increased his margin to 6 up at the close of the first round, and ended the contest on the thirty-first green.

Tolley, after his par-crashing play of the first two rounds, was wild and no match for the brilliant play of Willing. He ended the match on the thirty-third hole, resisting all of Tolley's courageous challenges. Seldom has Tolley been any wilder than he was off the tees, finding the rough the traps or the trees on at least half his drives and saving himself from an even worse beating only by some remarkable recoveries or good putts.

Voigt and Johnston put on a nip-and-tuck match that had a big gallery thrilled all the way. Both got birdie fours on the thirty-eighth, when Johnston sank a 15-foot putt, but on the thirty-ninth Voigt's second shot landed in a trap to the right of the green. He exploded 10 feet beyond the pin and missed his putt by only two inches, taking five, while Johnston made the par four that gave him the match.

Ouimet in Uphill Battle

Ouimet made an uphill battle to put out the brilliant San Francisco youngster. Little, who had eliminated Phillips Finlay in the first round and put out John Goodman, the conquerer of Jones, in the second round. Ouimet finished the last nine in even par to win.

The Bostonian squared the match finally at the 555-yard thirty-second hole, where Little got into the same trap that proved so costly to Voight. Ouimet also won the thirty-third, to go 1 up, as Little got into the woods. Halving the next two holes, it took a great finish by the former champion to save his margin on the last hole. His drive, partly topped, found a trap and he needed a fine spoon shot to reach the green in 3, 20 feet from the cup. Little sent two smashing woods to within 30 yards of the green and then chipped to within three feet of the cup, and took a birdie; but the veteran had a great stroke left and sent his long one home for a birdie himself to end the match. The summary:

UNITED STATES AMATEUR GOLF CHAMPIONSHIP—Third Round

Dr. Oscar F. Willing, Portland, Ore., defeated Cyril J. H. Tolley, Great Britain, 4 and 3.
H. Chandler Egan, Medford, Ore., defeated Jesse W. Sweetser, New York, 6 and 5.
Harrison R. Johnston, St. Paul, defeated George J. Voigt, New York, 1 up (39 holes).
Francis D. Ouimet, Boston, defeated William L. Little Jr., San Francisco, 1 up.

CANADIAN NATIONAL RAILWAYS

MONTREAL—Canadian National for 10 days ended Aug. 31 reports gross of $7,667,078, compared with $8,232,967, a decrease of 8 per cent from the corresponding period of 1928.

THE MONITOR READER

(Answers to Questions Asked on the Next to the Last Page)

1. By external clues such as pottery and other fragments.
2. The Caspian Sea.
3. A combination of iron filings and sugar.
4. The goldfinch.
5. 17,763.

Virginia Colony Data Sought in Scotland

SPECIAL TO THE CHRISTIAN SCIENCE MONITOR

GLASGOW—Dr. William A. R. Goodwin, who is associated with John D. Rockefeller Jr. in the restoration of Williamsburg, capital of colonial Virginia from 1699 to 1732, is seeking all available information about the College of William and Mary, which is one of the buildings included in the restoration scheme.

No data have been obtained regarding the elevations of the college, the State House and the Governor's Palace of 1705.

Dr. Goodwin, in a letter to The Times, says it is probable that among the . . . descendants of the Virginians letters may exist containing descriptions or sketches which would be helpful. Others may have old magazines or early books of travel which have not come to the research workers' attention in studying this period, the letter adds.

Dr. Goodwin has searched old records at Glasgow University. He thinks that some information about the college might appear in the records of the trade guilds of the city. When the college was built there were no insurance companies in America, and it is possible that the structure may have been insured by a Glasgow company.

RESTAURANTS

BOSTON

"The Lobster Claw"
Boston's New and Unique Sea Grill
280 HUNTINGTON AVENUE
Near Repertory Theatre
A trial will convince you of its excellent Sea Foods, Steaks and Chicken.

THE ALBARDUN WAFFLE SHOPPE
at 198 St. Botolph St., near Massachusetts Ave., will open Monday, Sept. 9th. Lunches served from 11-2. Suppers served from 5 to 7. Menu will include many old-fashioned New England dishes.

LUDLOW, MASS.

The HOMESTEAD
Belchertown Road, Route 21
Ludlow, Mass.
Delightful luncheons and dinners, with a pleasing atmosphere. Overnight guests.
Tel. Ludlow 61-2

NEW YORK CITY

THE PERIOD
Grand Central Terminal
Concourse near Lexington Ave. Entrance
A Real Good Place to Lunch or Dine
Quality Food, Unusual, Prompt, Equal to Hotel Service
HOME MADE ICE CREAM
FANCY DESSERTS
FRESH ROLLS
baked in our new modern electric oven.

DIXIE KITCHEN
CAFETERIA
LUNCHEON
DINNER
Real Southern Cooking
Formerly at 9 E. 44 St.
NOW at 1 East 48 St.
Closed Sundays

PORTLAND, ME.

MISS BOWMAN, Manager
Cumberland Tea Room
Arcade Balcony, Chapman Building
PORTLAND, ME.

NEWBURYPORT, MASS.

Lobster, Steak and Chicken Dinners
Also a la Carte Service
FERNALD'S AUTO INN
On the Shore Route from Boston to Portland at the Parker River Bridge
Tel. Newburyport 8763-M or 1044-M.

DENVER

Delicious
Fresh, Wholesome Food and Surprisingly Reasonable Prices
LARGE VOLUME AND SMALL PROFITS OUR WATCHWORD.
Blue Parrot Inn
1718 Broadway, DENVER, COLO.

SAN FRANCISCO

States
Hof Bräu
RESTAURANT

AMUSEMENTS

BOSTON

PROVINCETOWN
PILGRIMS' FIRST LANDING
100-mile round trip Daily to Cape Cod on large wireless-equipped iron STEAMSHIP DOROTHY BRADFORD
Round Trip $2; One Way $1.75
Special Rates for Clubs, Parties, etc.
Leaves Long Wharf, foot of State St., 9:30 A. M.; Sun. 10 A. M. Daylight Saving Time.
Tel. HUBbard 9392
Staterooms. Refreshments. Orchestra.

COPLEY
Tues., Thurs. & Sat. 2:30 Eves. 8:30
'THE CROOKED BILLET'
By DION TITHERADGE
First Time in America—7 Months in London

NEW YORK CITY

HENRY MILLER'S THEATRE 124 W. 43d St.
Mats. Thurs. and Sat. Eves. 8:30
Journey's End
by R. E. Sherriff

"The Season's Undisputed Masterpiece"
NEW MOON
with ROBERT HALLIDAY GUS SHY CHARLOTTE LANSING
Imperial Thea., 45th St. Mats. Wed. & Sat.

RESTAURANTS

CONCORD, N. H.

LUNCH OR FEAST
Nardini's
ALWAYS OPEN
CONCORD, N.H.

BLUE MOON
AMERICA'S MOST BEAUTIFUL FULL FASHIONED Silk Stockings
Sheer and Service Weights
$1.35 to $2.50
Sold exclusively in Holyoke by
MAIL ORDERS FILLED
McAuslan & Wakelin Co.
HOLYOKE, MASS.

SPRINGFIELD, MASS.

SPRINGFIELD PUBLIC MARKET
1427-1429 Main St. 14 to 22 Harrison Ave.
Crosse & Blackwell's Canned Goods
Canada Dry Ginger Ale
Friend's Baked Beans
Burnett's Vanilla Extract
Sold at the Sanitary Pure Food Store
Also a full line of Fresh Meats, Poultry, Fruits and Vegetables

Harder Coal and Supply Co.
Jeddo-Highland Coal exclusively
Masons' Materials
Tel. 3-6017 Tel. 2-3193
278 King St. Springfield, Mass.

THIRD NATIONAL BANK and TRUST COMPANY of Springfield
Complete Banking Service
Capital Funds Over $4,400,000
Total Resources Over $35,000,000
MAIN STREET at HARRISON AVE.
SPRINGFIELD, MASS.

Firestone Tires
Fair prices, honest service
Batteries
H. M. Hartwell & Sons
Cor. Chestnut and Taylor Streets
SPRINGFIELD, MASS.
Phone 2-4072 Open Evenings

BOB SHOP
MARCEL WAVING
Permanent Waving calls for Skill and Artistry
For more than twenty years Schultz Salons have stood out as reputable leaders.
Schultz INC.
Hartford, Conn. Springfield, Mass.
Telephone Connection

Sol & S. Marcus Co.
Main St. at Pearl, WORCESTER
Women's Apparel and Accessories

Men's and Young Men's
FELT HATS
Are Ready!
Haynes & Company
"ALWAYS RELIABLE"
1502 Main Street, Springfield

New Flat Crepe
Priced for September Only at
$1.85 yard
What a marvelous value it is. Quality that Forbes & Wallace Silk Department sells and recommends 12 months a year, as an exceptional value at its regular price. If you are getting ready for fall, this silk in 33 fall colors and black and white, will meet your requirements for fashion and quality.
Mail Orders Promptly Filled. Specify Color Preference.
Forbes & Wallace
Incorporated
SPRINGFIELD, MASS.

School Supplies
Brief Cases
Fountain Pens
Loose Leaf Books
School Boxes
Davis & Banister
Incorporated
WORCESTER

Light Weight
Felt Hats
are popular for immediate wear
Ware Pratt Co.
Main Street at Pearl, Worcester

Hear
The New STROMBERG-CARLSON RADIO
You'll get a real surprise.
MARCELLUS ROPER COMPANY
284 Main Street, Worcester, Mass.

ULIANS
326 Main Street, WORCESTER
The ENSEMBLE
—is the inevitable garment for Autumn and early Fall.
$55.00 Upwards

IVY "IT CLINGS"
Foundation GARMENTS
Smart Fall Models
Bandeaux, Brassieres, Hosiery
Ivy Corset Shop
2 Pleasant Street, Worcester

MacINNES Co.
WORCESTER
Store Hours: Daily 9 A. M. to 6 P. M.
When you buy a
Madelon Coat
you are buying the best!
The Best furs!
The Best fabrics!
The Best tailoring!
The Best coloring!
The Best French models!
at $69.50 and $98.00
—Hundreds are now ready for you—each a style picture in itself, and absolutely exclusive and original.

DURING SEPTEMBER ONLY
hair-top-and-bottom inner spring mattress
only $39.50 twin and double sizes
for the finest sleep luxury you have ever known.
It's handtailored and custom built.
It's covered with blue and white hairproof ACA ticking.
It has thick layers, top and bottom, of high quality resilient curled hair.
It is sewed with double tufts for longer life.
It has hand straps for easy carrying and turning.
It has rolled edge for longer wear and a better looking bed when made up.
It is Nachman inner spring unit is a guarantee of the utmost comfort.
MAIL AND TELEPHONE ORDERS FILLED
Denholm & McKay Co.
WORCESTER

HOLMES ELECTRIC REFRIGERATOR
Simplified Perfected REFRIGERATION
DUNCAN & GOODELL CO.
38 MECHANIC STREET, WORCESTER

Household Arts and Crafts

Finishes for Wood Novelties

WOOD novelties are exceedingly beautiful and distinctive, painted to imitate decorative metal. Boudoir accessories, such as garment hangers, breakfast serving trays, bedside tables, hat stands, inkstands, umbrella stands, magazine carriers and scrap baskets lend themselves especially attractively to this color treatment. Occasional furniture, such as tilt-tops, pier cabinets, end tables and desks are also charming when given this metallic finish.

In selecting unpainted wood novelties or furniture for metallic lacquering, choose from the stock those pieces showing most distinctly the natural markings in the grain of the wood. This is of great advantage in applying this new finish, affording an opportunity to accentuate the wavy pattern with deposits of the metallic color over a not too thick or opaque background color.

Lacquers with which a rather transparent ground tint can be laid on should be used for the background, making it possible to achieve a brilliant color that brings out, rather than conceals, the moiré-like markings in the surface of the wood. In the final metallic application any sense of garishness produced by the extremely brilliant color is toned down to a pleasing soft mellow glow.

The Application

Paint the clean smoothly sanded surface with the desired tint of oriental lacquer, using a fine half-inch bristle brush, except for very large pieces when a larger brush may be employed. Permit this finish to "set" for a few minutes only, not until thoroughly dry, then brush on a thin but thorough coat of metallic medium and, with a soft fine cloth, wipe off just enough to keep the work from appearing wet. Enough of the medium should be retained in the grain of the wood to hold a generous covering of the metallic powder.

Now, with the fingers or a little pad of fine linen, rub the metallic powder over the entire surface. Rub especially hard and well over the grains or markings in the wood. The aim should be to bring out these patterns as conspicuously as possible; they are the important distinguishing feature of the finish.

Follow the foregoing treatment with firm rubbings of fine steel wool, in order to combine the metallic powder with the underlying ground color until the desired effect is achieved.

When thoroughly dry, apply wax polish and rub thoroughly, or until an eggshell luster is produced. In the event that any transfer pictures or painted designs are wanted, these should be applied before the final wax treatment.

The following suggestions are offered for distinctive effects, and the ground tints and metallic over-finishes are designated which are suitable to use in combination in order to achieve them:

Effect	Metallic Powder	Oriental Ground Tint
1 Coral Red	Silver Bronze	Orange
2 Silvery Rose	Silver Bronze	Flame Red
3 Silvery Poppy Red	Silver Bronze	Flame Red & Red-Brown
4 Golden Yellow	Red Bronze	Canary Yellow
5 Antique Yellow	Blue Bronze	Canary Yellow
6 Mauve Yellow	Blue Bronze	Orange
7 Golden Mauve	Gold Bronze	Royal Purple
8 Antique Green	Green Bronze	Yellow Brown
9 Silvery Green	Silver Bronze	Grass Green
10 Silvery Gray-Green	Silver Bronze	Turquoise Green
11 Grayish Mahogany	Silver Bronze	Red-Brown & Dark Brown
12 Silvery Violet Blue	Silver Bronze	Violet Blue
13 Silvery Green-Blue	Silver Bronze	Forget-me-not Blue

Use of Files in Housekeeping

HOUSEKEEPING, like any other modern business, requires the keeping of certain records. But systematized housekeeping records may be simple at the same time that they are efficient. Take the records kept by a Chicago woman, Mrs. James M. Judson, for instance. Mrs. Judson has practically three records: a loose-leaf notebook and a card file for general use, and a card file for general use, and a card file for recipes and menus in her kitchen.

There is no maid regularly employed in this house. A laundress and cleaning woman and a man to wash windows and to care for the lawn in summer and the furnace in winter constitute the outside help, except when parties are given. But with the help of the three family records, the mother and two daughters manage to carry on comfortably, and live up to their ideal of home, which is a place where there is the maximum of comfort with the minimum of labor.

The First Record

To begin with, there is the loose-leaf book, with a pocket in one side of the cover where memoranda may be slipped until there is time to copy them into their proper place. The advantage of a loose-leaf book is that out-of-date records can be removed easily or new ones inserted in the proper place. First, there are expense records under the heading of "Foods." In separate columns are entered both cash and charge items, under dairy products, meats, fruits and vegetables, breads, bakery goods. This is not a marketing list, but one that shows where the money went. Parties are charged to entertainment and not entered on the food account, but dinners taken at a restaurant instead of cooked at home are charged to food expense each month.

Another section of the loose-leaf book covers other running expenses, such as household equipment, gas, electric light, ice, coal, laundry work, etc. Another record kept is devoted to insurances and their renewal dates, so that these will not be overlooked. A similar page covers magazine subscription renewal dates.

An unusual section of the book lists guests at formal dinners with meat, salad and dessert served, so that the hostess need not wonder what she gave the Lees last time they came to dinner. Little personal food preferences are also noted here, with the result that guests wonder how this busy hostess can always remember what they specially like.

The Card Files

The second record is the card file. Here are listed the contents of each room, closet and cupboard, so that if the house is sublet or there is damage from fire, lists are available. Moreover, the housekeeper can check the linens on hand each spring, and estimate the needed replenishment. Another section has a card for each member of the family and the nieces and nephews, on which are noted shoe, glove, waist, hip and chest sizes, so that purchases can be made without consultation by just taking the cards along when shopping. Thus gifts always fit. Next comes the list of addresses of friends with telephone numbers, far easier to consult than the bulky telephone book. A star marks those to be remembered at holiday season. Here, under "service," are listed addresses of people who can be called on for work: Plumber, carpenter, extra maids and other occupational workers. Once a year the file is revised and material no longer useful is weeded out, so there are few useless cards.

The file in the kitchen is the most interesting. It contains the usual record of favorite recipes, but this is supplemented by suggestions for menus. When Mrs. Judson is called on to entertain a larger group or help at a church party, she makes a note of quantities used for a given group, and what was served. It takes but a minute to transfer this information to a card, but from this tabulation has grown a section in her kitchen file that is exceedingly valuable in supplying ideas regarding the selection of foods, quantities required, and time needed for preparation. Menus for a simple dinner for four, or suppers for 100, planned with reference to the season, can be found in this file.

A file of "quick meal menus" also is valuable. In emergencies these tabulations save time and worry and they give to a home maker of systematic temperament, a sense of order and efficiency which is satisfying and restful.

Labor-Saving Kitchen Devices

By BERTHA STREETER

III—Giving an Artistic Touch to Food

A GREAT many people today prefer some foods raw rather than cooked because of the unusual delicacy in taste. But how to make such foods tempting in appearance has been a problem to many a home maker, who is sure that the members of her household would enjoy such dishes if they would try them. The only way to make some raw foods attractive and palatable is to grate or slice them. The former method requires so much time as to discourage the practice, and raw vegetables always sliced soon become monotonous.

This need has lately been met by a novel kitchen tool that consists of two interchangeable cones with slots in their sides and a hopper to hold the food so close to the revolving cone that the food is cut into large pieces if the crank is turned fast, and small pieces if it is turned slowly. The appliance may be used for a variety of purposes. Apples and potatoes may be peeled and cut into pieces at the same time. So also may one eliminate the rinds of melons, squash and pumpkin even while preparing the soft portions for serving or mashing. Watermelon rinds can be prepared for preserves, and cucumbers for unusually attractive relishes and garnishes.

Cheese so cut and placed between bread or crackers, then baked a few minutes, makes delicious quick sandwiches. Raw vegetables may be quickly cut, skin and all, if so desired, and cooked in broth for soups of unusual flavor. For making fruit or vegetable salads with a touch of novelty about them, the appliance is invaluable. With it, onions can be grated, or hard-boiled eggs, nutmeats, potatoes or cabbage; with the other cone, the same food will present a different appearance. Hot dishes like potatoes and carrots may be riced. Fruits or vegetables may be sliced or shredded, and bread or crackers crumbled. Even ice may be cut into crystals for chilling dishes.

A Mechanical Grater

Another big advantage presented by this appliance is its ease in cleaning. With a slight twist, the strongly made, cone-shaped cylinders with the slicing knives and grater indentations can be removed. Held under running water a moment, they are clean and ready to be returned to the machine for further use. Considering the work it will do, the attractive appearance in food that it makes possible and the little attention required, this is one of the least expensive kitchen appliances on the market today.

Another decided novelty is the shell pan. Primarily designed for baking a cake with a recess in the middle to be filled with whipped cream, custard or mashed fruit, the idea has been developed until now there are round and square shell pans of family size, a deep dish shell pan, and sets of four pans, either round or square, for individual servings, called club sets. The molds may be used, not only for making nests from cake, but also from timbale mixtures, blanc mange, aspic jelly, rice, jello, spinach and other foods designed to be used as salads, entrées and desserts.

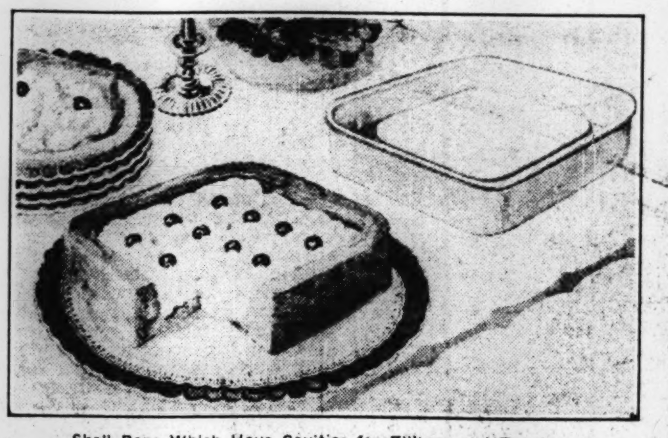

Shell Pans Which Have Cavities for Fillings and Toppings.

For still smaller molds that are especially adaptable to use with grill plates or the usual service plate, one can use a timbale iron to excellent advantage. Such a device is heated, dipped into batter, then into hot fat, and the mold shaken off after it is thoroughly cooked through, so producing shells of various shapes: rosettes, hearts, diamonds, ovals or squares as the case may be. These can be made some time ahead of their use, as they will keep about two weeks in a cold place and require only a few minutes of reheating to make them delightfully crisp again.

With such timbale shells on hand, small amounts of leftover food may be made into dishes that seem quite new because of the unusual service. Creamed meats and creamed vegetables are both delicious. Salads of any kind, with a tiny lettuce leaf placed in the timbale mold before the salad is dished, have an added relish. Jellies cut into cubes, heaped in the shells and topped with whipped cream make an easy and appropriate dessert after a hearty meal. Lacking jelly, any kind of fruit may well be substituted. Whether for company meals or for family service, such an inexpensive utensil as a timbale iron will contribute novelty to the dining table for years to come.

Croquette Baskets

Most home makers know that croquettes offer another excellent and easy medium for the use of leftovers that would either be scorned or thrown out. In many homes the lack of a small croquette basket and a pan into which it exactly fits, to hold hot fat, is all that stands between the family and many a culinary delight. In the average household, a large pan and basket will not be used half as many times as the smaller combination, for the simple reason that the latter requires so much less fat. This feature overbalances the slight increase in time required for frying the croquettes, for they are easily kept hot until all are done.

With This Grater and Slicer Raw Food Can Be Appetizingly Prepared and Rinds Eliminated.

A Whipper Which Works Quickly and Cleanly.

Cream Whippers

To some foods, nothing adds the touch of novelty so much as a little whipped cream. If there is a cream whipper at hand, one with a cover to insure no spattering and waste, one that is never out of order and "whips in half a minute," such delights are often forthcoming. For the work is quickly done without the danger of damaged clothes.

One such cream whip on the market is exceedingly efficient for whipping cream, beating eggs and mixing mayonnaise, all of them essential operations in the production of novelty dishes.

[The fourth article in this series of 10 will be published next Friday.]

New Ways for a New Age

Dressed for formal affairs, the tin can and its younger brother, the iceless ice-box tray, have been admitted to the pages of a new cook book, "Meals for Small Families," by Jean Mowat (Lalalaw Brothers, Chicago. $2). It is designed by the publishers as a part of the modern kitchen equipment, for it appears in washable covers of rose, green or blue, to match the latest enamelware. The print is large, so that when the book is propped open, the busy cook can read without bending close to her page.

The recipes are good, and inclusive. The satisfactory index stars dishes that are suitable for special parties or teas. There are ideas for oven-cooked meals, but the feature that will particularly appeal to the modern housekeeper, especially the one who comes home from business to cook the dinner, are the recipes for which the refrigerator and tin can are used. The bride and the bachelor maid will both find the book helpful.

Ideas From Plats du Jours

THE French menu term, "plats du jour," or dishes of the day, is practically synonymous with the heading "ready-to-serve," which is sometimes seen on American menus. The tourist in France will find these dishes of the day not only an easy method of settling the question of ordering a meal, but by sampling them one becomes acquainted with some of the characteristic dishes of the various French provinces, for which the hotel or restaurant one is patronizing may be noted. Some restaurants include on the regular menu a list of such specialties with the day of the week on which each one appears as a "plat du jour," so that the tourist in Paris, for instance, has the opportunity to sample these regional dishes without traveling far afield in search of them. Restaurants sometimes list these dishes under the general heading "Entrées," the name of the province appearing in connection with the dish, as "Blanquette de poulet, d'Auvergne," or "Fricandeau de veau, Normandie," thus explaining that the chicken and veal are cooked after the fashion of the provinces of Auvergne and Normandie.

As these dishes are usually of the type that gain in flavor by long cooking, such as the thrifty French housewife could best manage together with her other housework, they do not lose anything by being prepared in advance and being ready to serve instead of cooked to order. Also, because they are usually of the bourgeois type of cookery, born of the French housewife's innate talent for seasoning, and display none of the elaboration of "la haute cuisine," there is generally an accompaniment of potatoes prepared in an interesting, foreign style, despite an obvious simplicity. Sometimes another vegetable is the characteristic feature of such a dish, as in the case of favorite lamb preparations, where the distinguishing adjective "Bretonne" calls for white beans, or Bretonne flageolets, mixed with a delicious sauce.

The observing woman tourist, who may also be interested in housekeeping, often gleans many helpful ideas from ordering these typical French dishes, the ingredients of which are usually easy to procure and far from expensive. New combinations of familiar food as well as attractive foreign methods of serving, are thus delightfully learned.

Home Making

By MRS. HARRY A. BURNHAM

Dish Washing on a Farm in Canada

A LETTER recently received from a farm woman in Alberta, Can., is so interesting that we wish to share it with the readers of this column.

After assuring us that the Home Making column has been greatly appreciated by her ever since it first appeared, she reminds us that we said in the issue of July 26: "It is an interesting thing to be a pioneer, even in the homely byways of dishwashing and bedmaking." She sends us an account of a method of dishwashing which she has perfected to such an extent that, without the aid of a machine or hot and cold running water, she is able to wash, dry and have ready to replace on the table in 10 minutes the average number of dishes used by a family of six or seven.

She says if there is a more sanitary or quicker way to do dishes than hers, she would be much interested to know about it. Her method follows:

Apparatus required: 2 racks, 1 four-pound lard bucket with entire bottom punched full of nail holes, 1 oil oven grate, 1 handled wire basket, such as is used for French fried potatoes, 1 nine-quart kettle having straight sides.

Procedure: Drop the dishes as washed into the nine-quart kettle which is three-fifths full of boiling rinse water which is kept boiling on the stove.

First: Do the plates. With fork in right hand, dish towel in left, quickly raise plates by threes and fours from rinse water, invert on oil-oven grate over dishpan to allow first runoff, then arrange in oblong drying rack and set in range oven with door closed.

Second: Scoop the perforated lard bucket full of boiling water and set erect in rinse kettle. Drop washed cutlery into bucket, used end down. Turn bucket on its side and roll over two or three times to insure thorough rinsing. Set on oil-oven grate for first runoff and then set in over alongside plates.

Third: Place French wire basket in boiling water. Drop small ware, sauces, etc., into it as washed. Raise, allow an instant for runoff, arrange in second oblong rack. Do drinking utensils in same way, using the same rack. Also the serving bowls and pitchers.

Fourth: Empty the oven of its first rack and bucket. Place second rack in oven, closing door. (Range oven temperature is usually about right, having cooled down some during the eating of a meal.)

Results: All dishes are boiled after each meal. After boiling them no cloth has touched them. They will pass a miscoscope test for grease or lint.

No help is needed. When the pots and pans are done the dish drying is also done.

Alertness. No mental dullness results from an everlasting going round and round with a dish towel.

Speed. Ordinary rack drying depends on room temperature. Oven drying is speed itself.

System. The system does the job. So long as the kettle boils one enjoys hurrying to keep up with it.

In a concluding note this woman sums up the whole matter. She says: "I have timed this method for five months. Its speed and satisfactory results are a relief to me and to my entire family. It gives me more leisure to do the things I enjoy, gardening, reading or piano practice."

Drying dishes in a warm gas oven has been a part of dishwashing in our home for several years but it is seldom that we have known of any one who has so systematically developed a method that sounds practical and speedy as has this farm woman of Canada. We are all grateful to her for letting us know about it. We are going to try it at once.

A Blanket Chest Transformed

AN ORDINARY pine blanket chest sometimes looks too humble and plain among nicer antiques, although it has a very practical value, especially in these days of the dining-living room. However, the ugly duckling can be transformed into a thing of beauty with a little paint and effort.

One especially nice old chest with a drawer and two fine old brasses was found in a New England antique shop. It was in good condition, but painted white and gave the impression of an ugly old ice chest. However, it was purchased and taken home to be given a bath of strong soap powder and warm water for the removal of all dirt and some of the paint. Next, it was thoroughly rinsed and allowed to dry. Then three coats of flat black paint were applied, each coat being allowed to dry thoroughly before putting on the next.

Now came the interesting problem of applying the design. A gold stripe an inch wide outlined the entire chest, and the upper portion above the drawer was marked off by two vertical stripes into three parts, the larger in the middle, the two smaller on the ends. In this central portion, a small urn of flowers was sketched and upright sprays were put in each of the smaller areas. The drawer was adorned with a long semiconventional spray. This was done in oil paint by the writer but there are many decalcomania designs now on the market that would have pleasingly taken the place of the hand decoration. These can be purchased at any art store with directions for their application.

After this was dry, an antique finish was the next thing put on. This is especially necessary for decalcomanias to give the appearance of hand work, and it is really a very simple process. Some tube Van Dyke brown, a tiny bit of flake-white and American-vermilion was mixed with turpentine to a milky consistency. After the painting or decalcomania had become thoroughly dry this mixture was painted all over the decoration, allowed to stand till it dried enough to take on a bloom like the frosty blue of a Concord grape. Then the surplus was wiped off with a daubing motion of a soft cloth. This process was also applied to the gold banding.

Lastly a coat of good varnish was applied to hold and protect the paint and flowers. A very lovely piece was the result; and while it holds the table linens, it also adds an air of elegance and charm to the dining-living room.

for Uninterested Breakfasters
Variety!
This delicious fruit juice is ready instantly
Welch's Grape Juice
and try this
Simmer ham covered with water, containing 2 tablespoons mixed whole spice. (30 minutes to the pound). Then peel off the skin, place ham in baking dish, pour over 2 cups Welch's. Sprinkle sugar and bread crumbs over the fat. Bake 45 minutes in moderate oven; baste occasionally. Delicious!

9 HANDY SIZES
CRINKLE CUPS
BRIDES HAVE FOUND a new aid in cooking—Crinkle Cups. You can depend upon them to:
keep cakes from burning—
hold cakes in perfect shapes—
keep cakes fresh and delicious—
save washing greasy pans.
And they're economical!
Write for our special introductory package.
Oldmill Paper Products Corp.
Brooklyn, New York
CRINKLE CUPS
Oldmill Paper Products Corp., 2350 Linden St., Brooklyn, N. Y. CSM
Gentlemen—
Enclosed find $1.00 for which please send him prepaid special family package consisting of 8 sizes of Crinkle Cups, 1000 in all.
Name
Address
My department store is

EARN BIG PROFITS MAKING HOME MADE CANDY
Turn Your Kitchen Into a Candy Shop
MAKE big money from the very beginning. Candy costs 15c lb. to make—sells for 60c. E. R. Foxton sells 200 lbs. weekly. Mrs. J. A. Wilkinson sells almost 1,100 chocolate bars each week at 5 & 10c. YOU CAN DO AS WELL! Successful manufacturer teaches secrets of candy making in your spare time and shows how to quickly sell your candy at a big profit. Practically no capital required. We furnish tools. Write for fascinating FREE book.
Capitol Candy School
Desk AT-427A WASHINGTON, D.C.

for exquisite feel
PEQUOT SHEETS PILLOW CASES
Naumkeag Steam Cotton Co.
Salem, Massachusetts

WHEN you purchase goods advertised in The Christian Science Monitor, or answer a Monitor advertisement—please mention the Monitor.

Now Is the Time
to order our Combination Package which contains jar Camelia Cleansing Cream, large size jar Lemon Cream, box Face Powder (all shades).
Specially priced for coming month
$2.50
ADALINE F. THOMAS
420 Boylston St., Boston, Mass.

This is not a regular boudoir slipper
But a house slipper made on a good fitting last of black kid with a 6/8 low wood heel. By mail to you, $2.75. Made in A, B, C, D, E widths. Brown kid on order, $3.25.
MRS. A. M. ESTABROOK
78 Winona Avenue, Haverhill, Mass.

Special Offer This Month
Every Child's Magazine
$1.50 per Year
$1 each for 2 or More Subscriptions
An Ideal Birthday or CHRISTMAS GIFT
LOVE TRUTH HAPPINESS
GRACE SORENSON, Editor
100 NORTH 18TH STREET, OMAHA, NEB.

HAIR NETS
(24 for $1.00, postpaid)
Finest Quality Human Hair. For Bobbed or Long Hair, each net Fully Guaranteed. Large or small size Cap or Fringe—Single or Double Mesh.
White or Gray 12 for $1.00
We sincerely appreciate your generous response
SEVERN & COMPANY, Keeseville, N. Y.

Collector Bags
Standard colors in Velvet. $5
Special colors and fabric to order.
R. K. NECESSARY
3610 W. Sixth St., Los Angeles, Calif.
Interior Decorator and Furnisher

HAIR-NETS 30 FOR $1
Every Net Guaranteed 100% perfect. Finest Quality Human Hair. Single or Double Mesh. Cap or Fringe. For Long or Bobbed Hair. Sent Postpaid.
White or Gray or Lavender, 12 for $1.00.
AGENTS WANTED
International Commodities Company
22 East 17th St., New York City
Our 7th year in The Christian Science Monitor

F.A.G.
IS MOTH INSURANCE
HOUSEWIVES are enthusiastic over this new convenient moth-repellent. Not a spray. F. A. G. works day and night—breathes into every crack and crevice. A can of F. A. G. in the closet is year 'round protection against the costly ravages of moths. At drug and department stores. Write for 75c and 1.00 cans prepaid direct from manufacturer. F. A. GARDNER, 837 Main Street, Riverside, Calif.

PINE TREE SOAP
made by Billy B. Van, The Sunshine Man, has the magic fragrance of New England balsam pines. It is used in millions of homes, and such famous institutions as the Copley-Plaza Hotel, Boston. Send us $1.00 and we will mail you six large cakes that will give you a thrill of enjoyment you never thought possible from a mere cake of soap—memories of tall timber—tang of woodland air!
Pine Tree Products Company, Inc.
Dept. C. S.
NEWPORT, NEW HAMPSHIRE
"THE SUNSHINE TOWN"

CRISP and "CRUNCHY" with a Flavor all its Own
YOU HAVE a treat ahead of you if you haven't tasted VAL-KY-RO, the English Crispbread.
No other breadstuff has its delicious wheaten flavor and its crusty consistency. Spread with cheese or preserves it is an ideal light refreshment—ready in a moment. Delicious with salads. Try it!
Real English CRISP BREAD
Val-Ky-Ro
At Good Grocers Everywhere
HUNTLEY & PALMERS LTD.
60 WARREN STREET NEW YORK

Assures Secure Footing in Bath Tub or Shower
Patented annular vacuum cups molded in Footsure Safety Bath Tub Mat make it non-skid on the slippery surface. High grade, white, odorless rubber. Many use two mats—one in the tub, the other on the floor. Price $2.95 at leading Department, House Furnishing and Hardware stores in all metropolitan centers and smaller cities as well. Or, send price direct to
FOOTSURE CO., Inc., Dept. C-19, 457 East Pico St., Los Angeles, Calif.

ONE Your name and address printed in blue ink on
100 Sheets 5¾x7
100 Envelopes 6x3
with 100 sheets blank White Hammermill Bond. West of Mississippi add 10% for postage.
MASON & MASON
1721 Ranstead St., Philadelphia, Pa.

Beauty Finds Face Powder That Conquers Shiny Nose
Miss McMaster likes Mello-Glo because it stays on longer
"New wonderful MELLO-GLO Face Powder spreads more smoothly, too," says Miss Dorothy McMaster, daughter of Senator and Mrs. W. H. McMaster of South Dakota. French-process MELLO-GLO keeps ugly shine away. Never gives a pasty or flaky look. Try MELLO-GLO Face Powder today.

This New MonoModart
Molds the hip and waist lines to slenderness and chic.
This is a Modart especially designed to meet the needs of every figure type.
Sold in the Better Stores and Shops
THE MODART COMPANY
Division of Associated Apparel Industries, Inc.
Saginaw, Michigan
347 Fifth Avenue, New York
140 Geary Street, San Francisco

Stamped hdi First Quality
Lovelier Hose Less Often—
It is not necessary to buy cheaper stockings to reduce your hosiery budget. Buy better stockings. Buy RUBY RING Stockings. They'll save you more by lasting longer and remaining beautiful to the very end.
All Silk Chiffon or Service Weights with High Point and French Heels. Also lisle reinforced styles with square heels.
NO RUNS Will Go Below The RUBY RING
RubyRing SILK HOSIERY

THE HOME FORUM

Knights and Castles, and Wilhelm Hauff

UP TO a century ago, new books might easily be found dealing with romance in spired and turreted castles, such romance frequently furthered or hindered by moat and drawbridge, according to whether drawbridges were up and impassable when needed, or down and at the service of those fleeing, either in or out. For hero and heroine of European rank and bygone times were much more apt to be fleeing from enemies, or usurpers, than are modern figures of fiction, in mansions of modern design that are bare of mysterious elements, such as secret entrances and passages, invisible sliding panels and hidden springs. Castles almost always entice the writer to indulge in tales of flight and pursuit, just as a spring scene beguiles a nature lover into verse making. Romances that are spun around castles and fastnesses are neither frequent nor very popular at present however. Whether they will have their season of revival is a matter of speculation. When a certain class of writers realizes how fast medieval objects are gliding into oblivion they may organize a renaissance.

Last year Der Türmer published a reminiscent article on the occasion of Wilhelm Hauff's hundredth anniversary, inviting one to reread Hauff. This invariably means first and foremost "Lichtenstein," his masterpiece, which, according to Professor Macke, in a foreword to Hauff's novels, brought him "laurels similar to those of Sir Walter Scott, whom admittedly Hauff chose for his model." This biographer continues: "It is a free phantasy, but out of these trailing and well-trained vines of phantasy the author weaves a beautiful picture of Württembergian life."

Delightful, indeed, are the author's own introductory words. He says:

"The saga with which the following pages concern themselves is indigenous to that mountainous region of southern Germany that lies between the Alps and the Black Forest. The Alps enclose it in a long chain of hills from northwest to south; while the Black Forest borders it all the way from the sources of the Danube to the Rhein, and with its dusky pine woods constitutes a charmingly dark background for this beautiful and fertile grape country, watered in addition by the Neckar, which country bears the name of Württemberg."

The political situation in this romantic and historical novel enriches the theme. Beautiful maidens, brave knights, banquets, speeches, music and fanfare, all cleverly worked in, enhance the festivity. Though one might regret the rallying of so much that charms in a revolutionary cause, yet, visibly expressed objections to existent conditions are the only means at the disposal of an autocratically ruled country. That the reigning Duke Ulrich had become very unpopular,—somewhat undeservedly so because he was not unkind, according to our gentle romancer,—adds fascination, and engages the reader's sympathy. Perhaps the young man had not had the proper guidance that a ruling duke needs. Militaristic training never takes the place of a fostered benignity. A stern ducal father is not always the best educator of a headstrong young heir. Wilhelm Hauff himself has set forth in unique fashion what the maternal training does for a young scion. In his poem entitled, "Mother Love," we read:

Charming, like the sun it rises,
Gaze downward-bent, like sweetest
 peace;
Kindly smiles on youthful blossoms,
And the plants grow up with ease.

O'er the landscape storms are blow-
 ing!
And the little plant is trembling.
But the sun rays soft are glowing,
And the tender plants are growing,
Newly warmed, and ever showing
Greater growth up to the sun.

Political storms, too, blew around the reigning young duke, causing him to tremble, and wisely to seek safety in flight while the sentiment of his people was stirred considerably by agitators. Stealthily he sought the hospitable confines of Castle Lichtenstein under cover of darkness, there to receive moral encouragement and political advice from the elderly knight, who was unswervingly true to his country and passionately fond of its ruler. Most enlightening it is to note the wisdom of Herr von Lichtenstein, in gently admonishing the headstrong master of a dukedom to curb his own will and desires, his own reckless living, in order to lighten the tax burden for his people. Quietly and haltingly the elderly friend pointed out that a little more wisdom, a little more practice of the Golden Rule, would have prevented his present condition of being a homeless ruler, a refugee in his own land, a wanderer by night, and a cave-dweller in daytime—yes, even with a price on his head. When these lessons had softened and humbled the autocratic young man, his wise friend turned him over to the tender ministrations of the daughter, the charming Marie von Lichtenstein, who with gentleness and tact uplifted his faith and hope, while supplying food and drink in abundance. Then the Duke returned to his cave ere daybreak with courage sufficiently refreshed to await a favorable opportunity for rallying the faithful, and again taking possession of his castle in Stuttgart, the seat of the reigning dukes of Württemberg.

This object at last accomplished, Marie von Lichtenstein weds her own brave knight, Georg von Sturmfeder, whose courtship the duke himself has furthered, because he is one of his stanchest adherents. The wedding is held at the ducal castle in true medieval style, with pages and knights and noble ladies with plumes and gold brocade.

The author's own sentiment, expressed on the last page of his novel, makes a most fitting close to anything one may say about Hauff's "Lichtenstein." It reads, in translation:

"The charming custom of the inhabitants of Württemberg to visit Castle Lichtenstein and the cave at Whitsuntide prevails to this day. In groups and parties they descend into the earth, where the crystal walls of the cave reflect a thousandfold the shine of the lights they carry. These visitors fill the cave with song, and listen for its echo. Returning again to earth's daylight, they ascend the mountain, along the ever upward wending road to the heights of Lichtenstein, whence the view may stray over field and valley and drink in the blessedness of their Fatherland. It is at such times, especially when one rests upon the rock in the light of the setting sun, its last rays enfolding the castle in a red glory, that it seems as if the charming Marie, her beloved Georg, and the old Knight von Lichtenstein are wending their way up to the castle. One seems to hear well-known voices in the wafting of the evening air, in the rustle of the trees, and in the whispering of the foliage. . . . Much of the romantic saga has been conceived at this hour." E. M. C.

THE CHRISTIAN SCIENCE MONITOR

Founded 1908 by
MARY BAKER EDDY
An International Daily Newspaper

Published daily, except Sundays and holidays, by THE CHRISTIAN SCIENCE PUBLISHING SOCIETY, 107 Falmouth Street, Boston, Mass.

Communications regarding the conduct of this newspaper, articles and illustrations for publication should be addressed to

THE CHRISTIAN SCIENCE MONITOR
EDITORIAL BOARD

If the return of manuscripts is desired, they must be accompanied by a stamped and addressed envelope, but the Monitor Editorial Board does not hold itself responsible for such communications.

Subscription price, payable in advance, postpaid to all countries:
One year....$9.00 Three months..$2.25
Six months..$4.50 One month..... 75c
Single copies, 5 cents

Member of the Associated Press

The Associated Press is exclusively entitled to the use or republication of all telegraph and local news credited to it or not otherwise credited in this paper.

All rights of republication of special dispatches herein are reserved to The Christian Science Publishing Society.

The Christian Science Monitor is on sale in Christian Science Reading Rooms throughout the world.

Those who may desire to purchase the Monitor regularly from any news stand where it is not on sale are requested to notify The Christian Science Publishing Society.

Cost of remailing copies of the Monitor is as follows:

	Domestic and Foreign
14 pages	2 cents
16 to 22 pages	3 cents
24 to 30 pages	4 cents
32 pages	5 cents

Remailing to Canada and Mexico, 1 cent for each 2 oz. or fraction.

NEWS OFFICES

WASHINGTON: 1281-1287 National Press Building, Washington, D. C.
EASTERN: 270 Madison Ave., New York City.
CENTRAL: Room 1058, 332 South Michigan Avenue, Chicago.
PACIFIC: 625 Market St., San Francisco.
SOUTHERN CALIFORNIA: 210 West Seventh Street, Los Angeles.
EUROPEAN: 2, Adelphi Terrace, London.
PARIS: 3, Avenue de l'Opéra.
BERLIN: Unter den Linden 11.
GENEVA: 9, Place de la Fusterie.
ROME: 23, Via Fontanella di Borghese.
VIENNA: Feratelgasse 4.
AUSTRALASIAN: Perpetual Trustees Buildings 100-104 Queen Street, Melbourne, Victoria, Australia.

BRANCH ADVERTISING OFFICES

New York ....270 Madison Avenue
Detroit..............442 Book Building
Chicago........1058 McCormick Building
St. Louis..1775 Railway Exchange Bldg
Kansas City..405 National Fidelity Bldg
San Francisco.........625 Market Street
Los Angeles....210 West Seventh Street
Seattle...........830 Skinner Building
London..............2, Adelphi Terrace
Paris...............3, Avenue de l'Opéra
Berlin.............11, Unter den Linden
Florence..............11, Via Magenta

Advertising rates given on application. The right to decline or discontinue any advertisement is reserved.

Published by
THE CHRISTIAN SCIENCE PUBLISHING SOCIETY
Boston, Mass., U. S. A.

Publishers of
THE CHRISTIAN SCIENCE JOURNAL
CHRISTIAN SCIENCE SENTINEL
LE HÉRAUT DE CHRISTIAN SCIENCE
DER HEROLD DER CHRISTIAN SCIENCE
CHRISTIAN SCIENCE QUARTERLY

The Poet of the Whole Language

The language of poetry is of many kinds. The elaborate rhetoric of the Elizabethans, the cunning workmanship of Donne and his later kin, the incomparable daintiness of Herrick, the scholarly splendour of Milton, the polished idiom of Dryden and Pope, the unearthly beauty of Blake and Shelley, the fine rattle of Byron, are types. Browning, while he could vie with almost all of these, is distinguished for drawing upon the great commonalty of English speech. He uses the whole tongue. His realm really is that of the King's English. In reading him we have the exhilarating sense of hearing a whole language on his page, not the sense that he has refined, however exquisitely, upon a province or corner of it. The daily speech of men and women, the living idiom of the language, is the basis of the whole, to which the poet, the scholar, the man of the world, the student of technical terms contribute their splendid tributaries. . . .

His style seems to be less the invention of a single man than the natural outburst of a language equally fit for poetry and for common use. The ease with which the written and the spoken idioms run into one another has the effect of losing the author in his style. . . . Once we have overcome our surprise that the written and the spoken idioms combine, at their best, so easily, we read the poems as children read "The Pied Piper": they belong to the language rather than to any author's works. This verdict would have seemed paradoxical to his contemporaries because, in spite of the innovations of Wordsworth and Byron, they were looking in their poets, not for the whole gamut of English, but for some exquisite modulation sacred to verse.—OSBERT BURDETT, in "The Brownings."

"And the River Flows On"

IN THE days of King Alfred, when the years of the new era were so few that they only amounted to eight or nine hundred, there existed in that part of England which had first been inhabited by the South Saxons and was eventually called the county of Sussex, an earthwork, thrown up probably to make a fortification as a defense against the intruding Danes. It was a good earthwork, and evidently regarded as a possession worthy of consideration, for the King left it, together with a mill close by, to his nephew Æthelm. In the will it was given the name of Harun lell, but today it is called Arundel, and is no longer an earthwork, but a castle belonging to a countrified market town on the banks of the River Arun.

In that strange old volume known as Doomsday Book the town is described as a thriving borough and port, and was granted by William the Conqueror to a certain Roger de Montgomerie, who thereupon built a fine castle on the site of the earthwork to guard the passage of the river through the hills of the chalky South Downs.

As the years went by intrigues and conspiracies are recorded as taking place within the massive walls; the ancient keep held strange secrets, and the ramparts echoed to sudden alarums and warnings of attack. The stormy days passed, however; the ruined portions were restored, and the walls once more rang to the sound of merriment at the times of the famous annual fairs, a grant for which had been obtained in 1285 by the then Earl.

Today a splendid baronial mansion rises above the little town, no longer needed as a fortification, but itself guarded as a rich possession by the county. And the river flows on, and the sun shines down, and the waters smile up into the sun's eyes, for once-upon-a-time they were alone together before the history of England began, and the sun never forgets, and rivers have remarkably long memories.

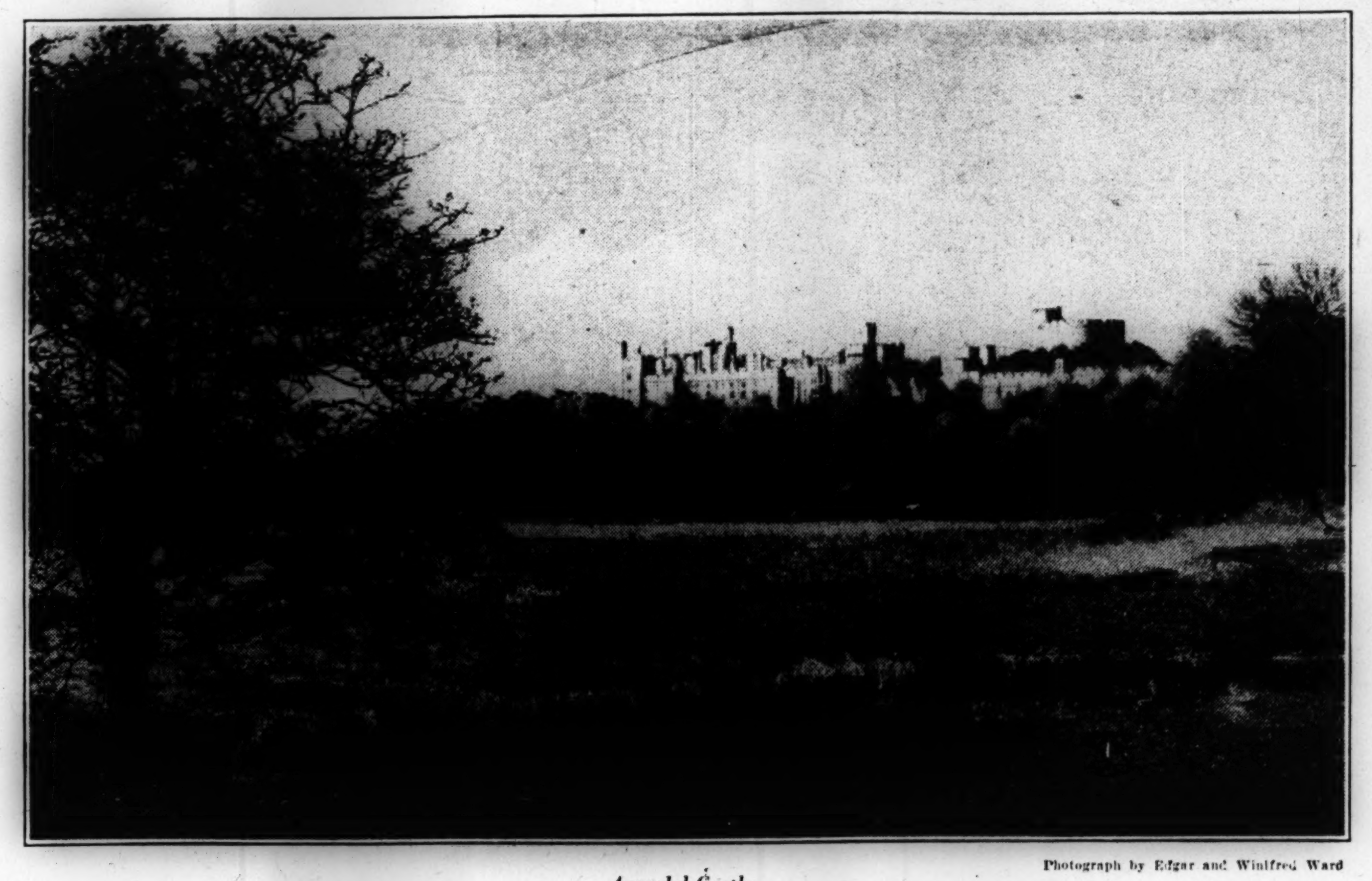

Arundel Castle. Photograph by Edgar and Winifred Ward

Rendering "Old Ocean's Roar"

James Yarlett (Big James) was worthy of his nickname. He stood six feet four and a half inches in height, and his girth was proportionate; he had enormous hands and feet, large features, and a magnificent long dark brown beard; owing to his beard his necktie was never seen. But the most magnificent thing about him was his bass voice, acknowledged to be the finest bass voice in the town. . . .

He made the fourth and heaviest member of the celebrated Bursley Male Glee Party, the other three being Arthur Smallrice, an old man with a striking falsetto voice, Abraham Haracles, and Jos. Rawnpike (pronounced Rampick). These men were accustomed to fame, and Big James was the king of them, though the mildest. . . . Each of them was a star in some church or chapel choir.

"Are you going to sing to-night at the Dragon, Mr. Yarlett?" asked Edwin. He lengthened his steps to Big James's, controlled his ardent body, and tried to remember that he was a man with a man. "I am, young sir," said Big James. "There is a party of us."

"Is it the Male Glee Party?" Edwin pursued.

"Yes, Mr. Edwin."

"Then Mr. Smallrice will be there?"

"He will, Mr. Edwin."

"Why can Mr. Smallrice sing such high notes?"

Big James slowly shook his head, as Edwin looked up at him. "I tell you what it is, young sir. It's a gift, that's what it is, same as I can sing low."

"But Mr. Smallrice is very old, isn't he?"

"There's a parrot in a cage over at the Duck, there, as is eighty-five years old, and that's proved by record kept, young sir."

"No?" protested Edwin's incredulity, politely.

"By record kept," said Big James. . . .

When Edwin, shyly, followed Big James into the assembly room of the Dragon, it already held a fair sprinkling of men, and newcomers continued to drop in. . . .

Big James, not without pomp, escorted a blushing Edwin to the end of a bench near a small raised platform that occupied the extremity of the room. Over this platform was printed a legend: "As a bird is known by its note—" and over the legend was a full-rigged ship in a glass case and a pair of antlers. The walls of the room were a dark brown, the ceiling gray with soot of various sorts, and the floor was tiled black and red and sanded. . . .

Messrs. Arthur Smallrice, Abraham Haracles, Jos. Rawnpike and James Yarlett rose, stepped heavily on to the little platform, and stood in a line with their hands in their pockets. "As a bird is known by its note—" was hidden by the rampart of their shoulders. They had no music. They knew the music. They had sung it a thousand times. They knew precisely the effects which they wished to produce, and the means of production. They worked together like an inspired machine. Mr. Arthur Smallrice gave a rapid glance into a corner and from that corner a concertina spoke—one short note. Then began, with no hesitating shuffling preliminaries nor mute consultations, the singing of that classic quartet, justly celebrated from Hull to Wigan and from Northallerton to Lichfield, "Loud Ocean's Roar." The thing was performed with absolute assurance and perfection. Mr. Arthur Smallrice did the lapping of the small waves on the foam-veiled rocks, and Big James in fullest grandeur did the long and mighty rolling of the deep. It was majestic, terrific and overwhelming. Many bars before the close Edwin was thrilled, as by an exquisite and vast revelation. He tingled from head to foot. He had never heard any singing like it, or any singing in any way comparable to it. He had never guessed that song held such possibilities of emotion. The pure and fine essential qualities of the voices, the dizzying harmonies, the fugal calls and responses, the strange relief of the unisons, and above all the free, natural mien of the singers proudly aware that they were producing something beautiful that could not be produced more beautifully, conscious of unchallenged supremacy—all this enfevered him to an unprecedented and self-astonished enthusiasm.—From "Clayhanger," by ARNOLD BENNETT.

A Brook in Summer

He of the happy heart
 And the merry flute
Has fled, and the meadow ways
 Of song are mute.

He played in the golden dusk
 Of the fragrant spring
When winds from the orchards bring
 Their harvesting.

In the dawns and the noons I heard
 His bright notes run
The scale of the joy that lives
 In wind and sun.

Now on the meadow way
 His voice is still—
The path of the brook is dust
 Beneath the hill.

But I know as the seasons turn
 With the autumn rain,
He will come with his silver flute
 And his song again!

ARTHUR WALLACE PEACH.

The Greek Sea

As the sapphire and the aquamarine differ from the turquoise so differ the waters of the Ægean from the flat blue of the Mediterranean whole. Sail from Italy or Egypt. And as the rose-tinted shores of islands and promontories rise incarnate from the sea, a door shuts the world behind it. Earth's emotion diffuses a new essence. Who are we to cut the water and cleave the air with prow and funnel?

Those who sit at home with their anthologies, their Homers and Byrons, have long grown impatient of the hackneyed eulogy. Travellers, on the other hand, know that the poet has not lived who can hackney the Greek sea itself. How lies it apart? . . . Why does the breeze blow a scent of baking herbs which the misty shores echo in their colours? . . . The islands float past, forming and reforming in good-bye, gleaming golden white against the sharp blues, or veiled in the odorous haze of evening. A silver sheen overspreads the sea as the ship moves north; the sky grows mild, hung with stationary clouds. Through the straits, all day across the Marmora brings the shadowy cones of the Princess' Islands, and the mirage of Constantinople. Then down again beside the rich soil and undulating ranges of Anatolia, to the bay of Smyrna, Rhodes, and below in the corner, Cyprus. At the foot lies Crete: on the west, Corfu. This is the radius of the elusive essence; Byzantium, the keystone of its arc. From the southern boundary of Albania to the Asia Minor littoral, the entity is as definite as Great Britain or the islands of Japan.—From "The Byzantine Achievement," by ROBERT BYRON.

Y a-t-il quelque chose de trop difficile?

Traduction de l'article anglais de Science Chrétienne paraissant sur cette page

ON DIT souvent d'une personne d'humeur sérieuse qu'elle prend les choses trop gravement; en effet, tel semble souvent être le cas. Cette tendance n'est qu'une habitude de ce qu'on nomme l'entendement humain; c'est ce qui se produit si l'on pense aux problèmes, aux conditions et aux actions en se plaçant à un point de vue matériel. Ainsi la pensée et la méditation deviennent pénibles, et les problèmes semblent se résoudre difficilement. Si les mortels comprenaient Dieu et le pouvoir qu'Il donne constamment à l'homme réel, ils Lui soumettraient plus promptement leurs problèmes, et il serait alors pourvu, aisément même, aux demandes les plus difficiles. Si dures que certaines choses puissent paraître aux mortels, pour la Divinité rien n'est difficile; rien n'est trop tenace pour résister aux solutions mises en lumière par le reflet de Sa sagesse.

Après bien des expériences merveilleuses concernant la solution de problèmes difficiles, Jérémie déclara, en louant et en priant son créateur: "Ah! Seigneur Éternel! C'est toi qui as fait le ciel et la terre, par ta puissance et par le pouvoir de tes mains; rien n'est trop difficile pour toi." Si pénibles que les choses aient pu paraître au sens mortel, l'expérience du prophète le prouva, rien n'était trop difficile pour être dirigé par la main de Dieu avec un pouvoir illimité.

Selon l'enseignement du Maître, ainsi que d'après celui de la Science Chrétienne, toutes choses sont possibles à Dieu; par conséquent l'homme, comme réflexion de Dieu, reflète une puissance illimitée. Afin de démontrer ce grand pouvoir spirituel, il faut comprendre la signification de l'homme comme reflet de Dieu; et la Science du christianisme explique pleinement cette parenté, et montre que le pouvoir spirituel est toujours prêt à être utilisé. L'étudiant de la Science Chrétienne commence par reconnaître l'omnipotence de Dieu en tant que Vie, Vérité et Amour divins, et s'efforce sincèrement de voir sa vraie individualité comme étant gouvernée par ce triple Principe divin.

Se soumettant avec amour à ce gouvernement, l'étudiant reçoit de Dieu, Principe parfait ou cause parfaite, la foi et la compréhension qui le mettent à même de guérir, lui et d'autres, de la croyance mortelle à ce qui est limité, ainsi que du péché et de la maladie. Rien de ce qui doit être fait ne peut alors sembler trop dur, et l'on cesse d'admettre l'impossibilité d'accomplir ce qui est d'accord avec l'infinie volonté de Dieu. Celui qui étudie sérieusement la Science Chrétienne est constamment encouragé par des déclarations de Mary Baker Eddy en ce qui concerne le pouvoir illimité de Dieu; telles sont, par exemple, ses paroles dans *Science et Santé avec la Clef des Écritures* (*Science and Health with Key to the Scriptures*, p. 180): "Lorsque l'homme est gouverné par Dieu, l'Entendement toujours présent qui comprend toutes choses, l'homme sait que tout est possible à Dieu." Avec cette compréhension, accompagnée de gratitude pour la puissance spirituelle révélée en Science Chrétienne, et même pour les rudes épreuves permettant de prouver que la Vérité est omnipotente, on apprend à se réjouir au milieu de ces choses et à gagner des victoires qui ne sont guère remarquées ni comprises par les spectateurs.

Pour ceux qui cherchent le bien-être dans la matière et la satisfaction dans les limites du témoignage des sens personnels trompeurs, le vrai sens du pouvoir spirituel est obscurci, et la possibilité d'obtenir la paix et le vrai bonheur passe presque entièrement inaperçue. Mais lorsqu'on découvre combien pauvres en joie et en satisfaction sont les soi-disant plaisirs du sens matériel, quand se présentent des problèmes vraiment trop difficiles pour le jugement humain,—un sûr remède est toujours à notre portée: c'est de nous tourner de tout cœur vers Dieu, pour qui rien n'est trop difficile, et dans la sagesse et la compassion duquel le chercheur, s'il est honnête, trouve la paix et la domination.

Au cours du progrès, si les tempêtes font rage et que les difficultés, pareilles aux vagues de l'océan, semblent monter bien haut dans le domaine physique ou mental, même cette pression de la fausse croyance incitera la pensée à chercher le pouvoir de l'Amour parfait et à s'attirer son aide. Parlant de sa foi en Dieu et en ceux qui Le suivent, Mrs. Eddy écrit dans *The First Church of Christ, Scientist, and Miscellany* (p. 204): "Il donne à ceux qui Le suivent l'occasion d'employer leurs vertus ignorées, de mettre en pratique le pouvoir qui se tient caché pendant le calme, et que les tempêtes éveillent à la vigueur et à la victoire."

Puisque la Science Chrétienne enseigne qu'en réalité Dieu, l'Esprit, est Tout, et que le mal n'est rien, on voit tôt ou tard que tout ce qui semble pénible est quelque phase d'erreur devant être détruite, et non une émanation du Dieu parfait qui a créé tout ce qui a été fait et vu que "c'était très bien." Mrs. Eddy donne à ceux qui la suivent une aide merveilleuse pour traiter les problèmes tenaces dans ces paroles rassurantes (*Miscellaneous Writings*, p. 281): "Ainsi, quoi que nous rencontrions de difficile dans la lutte chrétienne, nous devons le compter comme rien, et réfléchir au contraire à ce que seraient notre pauvreté et notre impuissance sans cette compréhension, nous comptant toujours les débiteurs de Christ, de la Vérité."

Reconnaître sous ce jour ce qui est pénible et semble difficile, le considérant comme erreur, néant, ce sera sûrement alléger toute situation difficile et amener la paix de la Vérité, à laquelle les chrétiens doivent tout hommage et toute reconnaissance.

On pourra obtenir des renseignements sur les publications de la Science Chrétienne dans cette langue en écrivant à La Société de Publications de la Science Chrétienne (The Christian Science Publishing Society).

City Evening

The light that burned me up by day
Decides a little while to stay,
And writes a long and golden scrawl
In tree-leaf shadows on my wall.
The bulbous sun has spilled his fire,
Impaled upon a Jersey spire;
And hard day-objects of the street
Grow soft, in the long light, and
 sweet.
Noon's hot fortissimo still clings,
Muted in many murmurings;
And with the lingering light o'er-
 spread
My thoughts are all new garmented.
Far down the block in yellow ease
Behind a row of gold-tipped trees
The "L," like some old dream, goes
 by
Betwixt the Avenue and sky.

—E. B. W. in "The Lady Is Cold"

Is There Anything Too Hard?

WRITTEN FOR THE CHRISTIAN SCIENCE MONITOR

IT IS often said of a serious-minded person that he takes things too hard; and, indeed, it seems to be so in many cases. This tendency is but a habit of the human mind, so called, the result of thinking of problems, conditions, and actions from a material standpoint. Thus thought and meditation become hard, and problems seem difficult of solution. If mortals understood God, and the power which He constantly gives to the real man, they would more readily take their problems to Him; and even the most difficult demands would then be readily cared for. However hard certain things may seem to mortals, nothing is difficult to Deity; nothing is too obdurate to resist the solutions brought to light by the reflection of His wisdom.

After many wonderful experiences in the solving of difficult problems, Jeremiah declared in praise and prayer to his Maker, "Ah Lord God! behold, thou hast made the heaven and the earth by thy great power and stretched out arm, and there is nothing too hard for thee." The experience of the prophet proved that, however hard things may have seemed to mortal sense, nothing was too hard for the hand of God to direct with unlimited power.

According to the Master's teaching, and also that of Christian Science, all things are possible to God; therefore man, as God's reflection, reflects unlimited power. In order to demonstrate this great spiritual power, one must understand the meaning of man as God's reflection; and the Science of Christianity fully explains this relationship and shows that spiritual power is always available. The student of Christian Science commences by recognizing the omnipotence of God as divine Life, Truth, and Love, and earnestly strives to see his true individuality as governed by this threefold divine Principle.

Lovingly submitting to this government, the student receives from God, perfect Principle, or perfect cause, the faith and understanding which enable him to heal himself and others of the mortal belief of limitation, and of sin and sickness. Nothing which should be done can then seem too hard; and one ceases to admit the impossibility of accomplishing anything in accord with the infinite will of God. The earnest student of Christian Science is constantly encouraged by statements of Mary Baker Eddy as to the unlimited power of God; as, for instance, her words in "Science and Health with Key to the Scriptures" (p. 180), "When man is governed by God, the ever-present Mind who understands all things, man knows that with God all things are possible." With this understanding and with gratitude for the spiritual power revealed in Christian Science, and even for the hard trials which enable one to prove Truth to be omnipotent, one learns to rejoice therein and to achieve victories little perceived or understood by onlookers.

To those looking for ease in matter and for satisfaction within the testimony of the deceitful personal senses, the true sense of spiritual power is obscured; and the possibility of obtaining peace and true happiness is almost entirely overlooked. But when one discovers how barren of joy and satisfaction are the so-called pleasures of material sense, and when problems arise which are indeed too hard for human judgment, there is always one sure remedy available: to turn with all the heart to God, to whom nothing is too hard, and within whose wisdom and compassion the seeker, if honest, finds peace and dominion.

As one progresses, if storms rage and difficulties seem like ocean waves to mount high in the physical or mental realm, even this impact of false belief will challenge thought to seek and to draw to one's aid the power of perfect Love. Writing of her faith in God and His followers, Mrs. Eddy says in "The First Church of Christ, Scientist, and Miscellany" (p. 204), "He gives His followers opportunity to use their hidden virtues, to put into practice the power which lies concealed in the calm and which storms awaken to vigor and to victory."

Since Christian Science teaches that in reality God, Spirit, is All and evil is naught, it is sooner or later seen that whatever seems hard is some phase of error to be destroyed, and not an emanation from the perfect God who created all that was made and saw that "it was very good." Mrs. Eddy gives her followers wonderful help in dealing with obdurate problems in these reassuring words (Miscellaneous Writings, p. 281): "So, whatever we meet that is hard in the Christian warfare we must count as nothing, and must think instead, of our poverty and helplessness without this understanding, and count ourselves always as debtors to Christ, Truth."

Recognizing hardness and seeming difficulty in this light and counting it as error, nothingness, will surely relieve every difficult situation and bring in the peace of Truth, to which Christians owe all homage and gratitude.

[In another column will be found a translation of this article into French]

Great Days for a Singer

Now I must tell you a most important thing that happened to me then—it has to do with Hans von Bülow. Hans von Bülow was a great figure in the musical world then. He was not only a great pianist, but he was also a great conductor. A wonderful man he was in every way. . . . There was to be a big festival at Hamburg, one of the numbers a Brahms Rhapsody, for alto, male chorus and orchestra, the poem by Goethe. Johannes Brahms was an invited guest, and von Bülow was to conduct. I remember this so well. Brahms sat in the front seat. It was my first important singing in Hamburg outside the opera.

I came out in a plain white dress—the only one I had—street shoes, of course, as I had no slippers, and sang my part. Oh, how I loved this music! It is a wonderful thing. It was a great day for me, for there sat Johannes Brahms in front, and I sang—for him! It is most marvelious, this music, and the contralto voice has a solo, a wonderful prayer. Well, when I finished, the success was so tremendous I had to sing an encore. Now, that is a work that lasts one-half hour at least, and to get an encore to that—it was something, I tell you.

After it was over they applauded and applauded, and Johannes Brahms came on the stage to make his bow, but he wouldn't go alone. I didn't want to go, but they said "Yes," so I came out with those two great men—von Bülow on one side and Johannes Brahms on the other; and they both kissed my hand. Whatever success came later, there was nothing ever to compare to that—there was no moment like that. I rode the clouds!—From "Schumann-Heink, The Last of the Titans," by MARY LAWTON.

"Smooth as Glass"

Standing on the smooth, sandy beach at the east end of the pond, in a calm September afternoon, when a slight haze makes the opposite shore line indistinct, I have seen whence came the expression, "the glassy surface of a lake." When you invert your head, it looks like a thread of finest gossamer stretched across the valley, and gleaming against the distant pine woods, separating one stratum of the atmosphere from another. You would think that you could walk dry under it to the opposite hills, and that the swallows which skim over might perch on it. Indeed, they sometimes dive below the line, as it were by mistake, and are undeceived. As you look over the pond westward you are obliged to employ both your hands to defend your eyes against the reflected as well as the true sun, for they are equally bright; and if, between the two, you survey its surface critically, it is literally as smooth as glass, except where the skater insects, at equal intervals scattered over its whole extent, by their motions in the sun produce the finest imaginable sparkle on it, or, perchance, a duck plumes itself, or, as I have said, a swallow skims so low as to touch it. —From THOREAU's "Walden."

SCIENCE AND HEALTH
With Key to the Scriptures

By
MARY BAKER EDDY

PUBLISHED BY THE TRUSTEES UNDER THE WILL OF MARY BAKER EDDY

The original, standard and only Textbook on Christian Science Mind-healing, in one volume of 700 pages, may be read or purchased at Christian Science Reading Rooms throughout the world.

It is published in the following styles and bindings:

Cloth	$3.00
Ooze sheep, vest pocket edition, India Bible paper	3.00
Morocco, vest pocket edition, India Bible paper	3.50
Full leather, stiff cover, same paper and size as cloth edition	4.00
Morocco, pocket edition, Oxford India Bible paper	5.00
Levant, heavy Oxford India Bible paper	8.50
Large Type Edition, leather, heavy India Bible paper	11.50
FOR THE BLIND In Revised Braille, Grade One and a Half Five Volumes	$12.50
FRENCH TRANSLATION Alternate pages of English and French Cloth	$3.50
Pocket Edition, cloth	4.50
Pocket Edition, morocco	7.50
GERMAN TRANSLATION Alternate pages of English and German Cloth	$3.50
Pocket Edition, cloth	4.50
Pocket Edition, morocco	7.50

Where no Christian Science Reading Room is available the book will be sent at the above prices, express or postage prepaid, on either domestic or foreign shipments.

The other works of Mrs. Eddy may also be read or purchased at Christian Science Reading Rooms, or a complete list with descriptions and prices will be sent upon application.

Remittance by money order or by draft on New York or Boston should accompany all orders and be made payable to

HARRY I. HUNT
Publishers' Agent
107 Falmouth St., Back Bay Station
BOSTON, U. S. A.

AMONG THE RAILROADS

By FRANKLIN SNOW

TEN hours will be cut from the Canadian Pacific Railway's transcontinental schedules, according to an announcement recently made by E. W. Beatty, president. The statement does not indicate whether this will apply to the winter schedules or whether the summer trains only will be affected. In summer the Trans-Canada Limited is operated on a schedule of 88¾ hours between Montreal and Vancouver, 2886 miles, while in winter the Imperial Limited is the fastest train operated, on a time schedule of 108 hours.

Improvements in the roadbed and equipment and heavier motive power have made the faster time possible, the Canadian Pacific stated.

Just how the Canadian National Railways will meet this has not yet been decided by officers of that road. In fact, they are still in doubt as to the exact intentions of the C. P. R. The Canadian Nationals, operating over a longer route, 2994 miles between Montreal and Vancouver, have maintained the same schedule summer and winter for the Continental Limited, 1?? hours 10 minutes, thus equaling the Canadian Pacific's winter service despite the longer mileage. The C. N. R. has the track and the motive power to make fast transcontinental times, but some of its trestles and bridges in the West will not carry the heavy engines, it was stated.

The Senator

The gate count of passengers using the new "Senator" from New York to Boston has equaled 49 or more passengers each evening from Pennsylvania Terminal. The train comes through from Washington, stopping at New York at 5 p. m. Extra cars are already being operated despite the fact that the train has been in service only a few weeks. The traffic from New York justifies the statements frequently made that there was a need for a 6 p. m. limited train to Boston (the departure time being equivalent to 6 o'clock daylight time).

New N. Y. C. Station

When there is ample space available, the architects and engineers engaged in designing railroad stations are given full scope to show what they can do to erect a station which is of utilitarian as well as artistic merit and this is what has been achieved by the New York Central, with its new Buffalo terminal, in which the Pennsylvania Railroad is a tenant.

Moving to the outskirts of the city, the railway acquired sufficient land for a spacious building, approached by wide boulevards and with abundant parking space for cars and taxicabs. The building rises at one end to a high tower, with offices of the railroad, while the station proper is built in an "L" shape. A concourse, with a high-domed ceiling, contains ticket offices, restaurants and other facilities. Off of this is a waiting room, while leading down the long leg of the "L" is the train entrance and exits, this portion of the station being over the tracks, with ramps leading down on either side to the platforms.

One may class this new Buffalo station with the distinguished type of station edifices which recently have been erected in various cities and marks another link in the chain of new stations along this route between New York and Chicago. Within it are incorporated many of the innovations which have been employed at Grand Central Terminal, New York, including boards beside each gate showing Pullman car numbers and similar aids to the traveler.

"Switzerland of America"

Swinging through the scenic territory of northeastern Pennsylvania and southern New York, en route between New York and Buffalo, the Lehigh Valley Railroad's line runs through a section picturesquely referred to as the "Switzerland of America." With a heavy coal traffic over the road, the track is ballasted to carry the heaviest coal trains, and with 130-pound rails on the greater part of the line, the result is a smooth-riding track for passenger trains.

Drawn by two locomotives on the heavy grades east of Ithaca and Wilkes-Barre, the 11-car passenger trains climb the mountains on single-track lines while the freight trains use double-track lower-grade lines through the valleys. From the mountain top a panorama spreads out which is typical of the more rugged mountain scenery of the West, while the train loops itself around a series of "horseshoe curves" as it wends its way up the 2 per cent grades.

Even Edges

Perhaps the maintenance of roadbed is a nonproductive expenditure in so far as the more artistic touches are concerned, yet as one rides over the Lehigh and notes the rock ballast with edges as even as if cut by a sharp knife for mile after mile, it becomes evident that a managing officer had an appreciation of the value of neatness in appearance which lends confidence in the traveler's thought to the railroad as a whole.

With its powerful engines, its three and four track line in spots, its new tunnels, and occasionally whitewashed roundhouses, Lehigh Valley is in a position to compete actively with other lines serving New York and Buffalo.

Enclosed Observations

Due to the repeated urgings of passenger officials who favor the inclosed type of observation car, the Black Diamond Express of this railway was selected as a test of the merits of this type of car and a careful survey was made of its popularity during a journey between Buffalo and New York.

The rear end, in place of an observation platform, is a club section, with three wicker chairs on each side, facing inward. The side windows are screened, so heavily, in fact, as to obscure the scenic view, while the rear is glass-encased, with windows and doors. As the sun strikes this glass, its heat is magnified and the term "sunroom," by which these cars are known, becomes a wholly appropriate designation. The glass doors cannot be opened, and the passenger seeking outside air in cars of this type finds no place in the train which takes the place of the open-end observation platform.

Of Interest to Travelers

New equipment will be placed on the Rock Island Lines' principal trains out of Chicago, including the Golden State Limited to Los Angeles and Santa Barbara; the Rocky Mountain Limited, to Denver, and the Iowa-Nebraska Limited, to Lincoln. The cars represent the latest work of builders and interior decorators, and from views of the design it is apparent that the 52 new Pullmans thus ordered incorporate many new features of note. After being exhibited at points along the line, they will enter regular runs. Copies of The Christian Science Monitor and other authorized Christian Science literature are carried in all leading trains of the Rock Island Lines, through arrangements with J. E. Gorman, president, and the passenger traffic officers.

Registered at the Christian Science Publishing House

Among the visitors from various parts of the world who registered at the Christian Science Publishing House yesterday were the following:

Arthur H. Woltze, Chicago, Ill.
Mrs. Dorothy Lang Woltze, Chicago, Ill.
Howard Gentile, Cincinnati, O.
Ella M. Gentile, Cincinnati, O.
Margaret Gentile, Cincinnati, O.
Leonard Gentile Jr., Cincinnati, O.
Ellamay Gentile, Cincinnati, O.
Mrs. Agnes A. Abel, New York City.
Rhoda Abel, New York City.
Edith Abel, New York City.
Miss Alnita F. Lovell, New London, Conn.
Ann Nichols, Kalamazoo, Mich.
Henry Dykhouse, Grand Rapids, Mich.
Rose C. Dykhouse, Grand Rapids, Mich.
Lillian Martin, Baltimore, Md.
Emily J. M. Gray, Salisbury, S. Rhodesia, S. Af.
Mrs. Anna M. Fredericks, Grove City, Pa.
Mrs. Grace Whipple, Washington, D. C.
Bartlett Whipple, Washington, D. C.
Miss Carrie E. Rogers, Washington, D. C.
H. Lyman Ferguson, Ithaca, N. Y.
L. A. Van Martin, Ithaca, N. Y.
M. V. Barnes, Ithaca, N. Y.
Berthe Ferguson, Ithaca, N. Y.
Leolyn Billhardt, Buzzards Bay, Mass.
Mrs. Robert D. Boyle, Flushing, N. Y.
Robert D. Boyle, Flushing, N. Y.
Mrs. C. L. Bray, Dallas, Tex.
H. T. Crouse, Ossining, N. Y.
Anne MacNab, Portland, Ore.
Miss Jane Levy, St. Louis, Mo.
Miss Anne Levy, St. Louis, Mo.

TRIADS Must be good — to be Insured!

Reason it out—six months' bona fide insurance with every TRIAD Tube! Could any maker guarantee his tube to this extent—unless he built it right? TRIADS have to be trouble-free. That's why you're sure of better performance if your set is TRIAD equipped.

Tune in on the "Triadors" —Friday evenings 8 to 8:30 E. D. T.—WJZ and associated NBC Stations.

TRIAD INSURED RADIO TUBES

Tune in tonight—8 P. M.—Station WBZA
TRIAD MFG. CO., INC.
Pawtucket, R. I.
TRIAD BOSTON REPRESENTATIVE
HARRY W. GEBHARD
176 Federal Street

The Dialer's Guide

Features are followed by name of sponsors and network used in parentheses. "CBS" is Columbia Broadcasting System. "WJZ Chain," "WEAF Chain," "Chicago Studio," and "Pacific" are the four general networks of the National Broadcasting Company. These designations are followed by "transcontinental" when coast-to-coast hookup is employed. If only single station is used, its call letters will be given. All time specified is eastern daylight except Pacific and Chicago Studio network features, which are given in their respective times.

FOR WEDNESDAY, SEPT. 11

Vocal and Instrumental

"Twilight Melodies" (WJZ Chain) Los Angeles male trio. Adolphe Dumont conducting orchestra in concert that includes Kreisler and Friml. 7 p. m.

Première of "Golden Gems" (WEAF Chain) Classical ballads by Theodore Webb and Elsie Baker, string quartet accompaniment. 7:30 p. m.

Chauncey Parsons, tenor; Owen Brothers; Harry Kogens' orchestra (Northwestern WJZ Chain). Featuring medley of American "classics" beginning with "Turkey in the Straw" to "Dark Town Strutters." 8 p. m.

Georges Bizet Concert (Mobiloil—WEAF Chain). Erno Rapee conducts with Harold van Duzee and Gladys Rice. 8 p. m.

"Voice of Columbia" (CBS transcontinental). Glazounoff arrangement of Chopin etude by Ossip Giskin, cellist. 8 p. m.

Orchestral

Black and Gold Room Orchestra (WEAF Chain). Program music picked by Ludwig Laurier. 6 p. m.

Bernard Levitow's Concert Orchestra (Kolster—CBS transcontinental). Featuring first movement of Brahms' "Clarinet Quintet in B Major."

Guy Fraser Harrison Conducting Symphony Orchestra (Stromberg-Carlson—WJZ Chain transcontinental). Contemporary beginning in Kriens' "Creole Triumphal March." 10:30 p. m.

Slumber Music (WJZ Chain). Joseph Haydn's "Twelfth Symphony." 11:05 p. m.

Light Opera

Gilbert and Sullivan Review (WEAF Chain transcontinental). Graham Harris conducts with the National Light Opera Company. 10:30 p. m.

Vocal Ensembles

"Foresters" (Sylvania—WJZ Chain) Reminiscent mood. 8:30 p. m.

"Voyagers" (ABA—WJZ Chain). Wales, the last stronghold of the Druids, and a land of singers. 10 p. m.

Rhythmic Music

Pacific Vagabonds (WEAF Chain transcontinental—San Francisco studios). West coast interpretations of current music. 4 p. m.

"Bakers" (Continental—WEAF Chain) Featuring Friml orchestral medley and Savino "Study in Blue" for two pianos. 8:30 p. m.

"Shavers" (Ingram—WEAF Chain). Music from one of the latest "talkies" and heads together on some old timers by the trio. 9 p. m.

"Soldiers" (Flit—WJZ Chain). The whole town goes down to the "depot," band and all. 9 p. m.

Duke Ellington's orchestra and Paramount Hotel Orchestra (CBS). Harlem and the "forties." 11 p. m.

Musketeers (KHQ, KOMO, KPO). Rapier-edged melody in the modern manner. 11 p. m.

Minstrelsy

Cotton Blossom Minstrels (KHQ, KFI, KSL). 10 p. m.

Negro Spirituals

"Dixie Echoes" (CBS). 10:30 p. m.

Sketches

Red Seal Program (MacFadden—CBS). Black Forest romance in post-war Germany. 9 p. m.

"Roads to Romance" (Associated Oil—NBC Pacific). San Diego. 8 p. m.

Recital

Lolita C. Gainsborg, pianist (WJZ). Keith McLeod's "Tango." 7:35 p. m.

Farm Program

September Crop Report and Summary (WJZ Chain). National Farm and Home Hour. 2:30 p. m.

Characteristic

Hill Billy Boys (KHQ, KPO). Appalachian melodies "as is." 8:30 p. m.

FLAGSHIP TEXAS IN MAINE

PORTLAND, Me., (AP)—The U. S. S. Texas, flagship of the Atlantic Fleet, with Admiral William V. Pratt aboard, is here for an eight-day visit in honor of the G. A. R. national encampment.

NO MORE HUM WHEN YOU USE

ARCTURUS BLUE A-C LONG LIFE TUBES

For SCREEN GRID and ALL OTHER A-C Sets

HOTELS AND RESORTS

Greater Boston

SHERATON

Can We Say More?

"We will be sincerely pleased to make a reservation for you at any time, regardless of the demand, at no increase in rate, and expend every possible effort to make you comfortable while you are our guest."

Hotel Sheraton
(By the Charles)
Ninety-one Bay State Road
Boston

(A short walk through the Fenway to the Christian Science Church)

Hotel HEMENWAY
BOSTON, MASS.
Overlooking the Beautiful Fenway Park

A modern hotel with the harmonious atmosphere of a private home. To ladies traveling alone courteous protection is assured.

One person............ $3.00 a day and up
Two persons (double bed) $4.00 a day and up
Two persons (single beds) $5.00 a day and up

Suites for permanent and transient guests. No rooms without bath

L. H. TORREY, *Manager*

HOTEL PURITAN
390 Commonwealth Ave.
The Distinctive Boston House

A quiet, charming, homelike hotel for permanent or transient guests.

Furnished apartments from one to four rooms, bath and reception hall, now being leased for the coming winter season or for the year.

Excellent cuisine. Reasonable rates.

Within easy walking distance of Christian Science church.

C. S. Andrews, Mgr. Kenmore 1480

Hotel Lincolnshire
20 CHARLES STREET, BOSTON

Next to Corner of Beacon Street — Transient and Residential

Delightfully located, adjacent to all essential centers, shops, theatres, Public Garden, Common, and Charles River Esplanade.

A new hotel, quiet and refined. Favored by women traveling without escort. Restaurant of the highest standard with service a la carte and table d'hote. Rates are moderate.

Descriptive Booklet on Request

WILLIAM S. O'BRIEN, President

Hotel Canterbury
14 CHARLESGATE WEST
BOSTON, MASS.

Splendid location overlooking Fenway. One block from Commonwealth Ave. Easy walking distance to Christian Science church.

The Beaconsfield
Brookline (Boston), Mass.

"The Hotel with the Home Atmosphere"

Catering to the highest class of permanent and transient guests.
Select American Plan Dining Room.
Attractive rooms and suites available for a long or short period.
New Fireproof Garage

GILMAN M. LOUGEE, Manager

The Savoy
455 Columbus Avenue
Boston, Mass.

Located just off Massachusetts Avenue.

Rates
(All with bath)
Single $2.00 2.50 3.00
Double $2.50 3.50 4.00
Suites for four $5.00 6.00
Nothing higher

HOTEL MINERVA
(Opp. Christian Science church)
214 Huntington Ave., Boston

Modern, homelike, comfortable and convenient. Single, with bath, $2.50 to $3.50. Double, $4, $5. Special weekly rates.

CAFE of Recognized Excellence
Also CAFETERIA
The best of the kind, connected.

H. C. DEMETER

Brandon Hall
1501 BEACON STREET
One of Brookline's finest residential hotels
American Plan
1, 2, and 3-ROOM SUITES
Furnished and Unfurnished
A. LeRoy Race—Ownership Management

Bachelor Quarters—CLUB PLAN
Transient Rates, $1.25, $1.50 and $2.00
Special Permanent Rates

Technology Chambers
8 Irvington Street
Boston, M[illegible]
Near Back Bay Station

Greater Boston

THE VENDOME

Not alone the actual building, with its ideal location, its pleasant rooms and hospitable atmosphere—nor the food for which the dining room is famed—nor The Vendome's *"Service with a Smile"*—

BUT THESE AND OTHER FACTORS MAKE THIS A DISTINCTIVE HOTEL.

ABBOTT HOTELS CORPORATION

New York Representative: The St. Regis, New York City

COMMONWEALTH AVE AT DARTMOUTH ST. BOSTON

The Charlesgate

Cor. Beacon, Marlboro and Charlesgate East

Unobstructed view of Charles River Basin and Back Bay Park.

Offers attractive rooms and apartments at special summer rates from June 1st to October 1st.

Ten minutes' walk to Christian Science church, theatre and shopping district.

Summer Resort

Cliff Hotel and Cottages
North Scituate Beach, Mass.
On the ocean front and historic South Shore.

Owner management of Herbert G. Summers

THE . . . Myles Standish
30 Bay State Road
at Beacon Street

A modern apartment hotel. Furnished and unfurnished suites of one to four rooms with all conveniences, including dining alcove, kitchenette, electric refrigeration. Restaurant. Reservations for the Fall and Winter now being made.

Telephone BACk Bay 4500

Riverbank Court Hotel
Cambridge End of Harvard Bridge
AN UNIQUE HOTEL FOR TOURISTS

Always cool and comfortable, 10 minutes from Boston Shopping and Theatre districts. At the gateway of the Northern Artery to points North, and easy access to the South Shore and Cape Cod by direct boulevards.

Garage — *Ample Parking Space*
WILLIAM W. DAVIS, Manager
Tel. 2680 University

HOTEL HUNTINGTON
307 HUNTINGTON AVE.
Opp. New England Conservatory of Music
Every Room has Private Bath
Single $2.50-$3 — Double $3-$4-$5
From $14 Weekly
Write for folder showing map
About a block from Christian Science church
J. E. GOODENOUGH — ELWYN S. MAYO

Hotel Bellevue
Beacon Street
Near large, modern garage.
NEXT TO STATE HOUSE
Room with bath, $3.50 up
BOSTON

Massachusetts

September on Gorgeous Cape Cod

All of the Summer Sports Still in Vogue

Warm sea bathing—golf—horseback riding—brilliant marshes, glorious sea, motoring, sailing, balmy air and wholesome sunshine—that is Cape Cod in September—enjoy it this season at

The New Terrace Gables
FALMOUTH HEIGHTS

A new, bright, spacious foyer, enlarged dining room overlooking Vineyard Sound, sea food at its best, and gracious hospitality.

REDUCED RATES AFTER LABOR DAY

Every room with private bath or hot and cold running water. Send for booklet and road guide.

Telephone—Falmouth 149
WEBSTER L. DRAPER

Plymouth Rock House
PLYMOUTH, MASS.

Situated on one of the most historical spots in America, overlooking Plymouth Rock and Bay. Bath or running water in every room. Open all year round.

CLARK & SAMPSON

Hotel Worthy
SPRINGFIELD, MASS.

250 Rooms — 200 with baths.
Rooms with running water, $2.00
Rooms with bath, $3.00
Cafeteria and a la Carte dining room.
Fireproof Construction
Summer hotel Worthy Inn, Manchester, Vt.
JAMES T. BROWN, Prop.

New York City

The Belvedere
48th STREET
West of Broadway
NEW YORK CITY
TIMES SQUARE'S FINEST HOTEL
Residential and Transient
450 ROOMS
450 BATHS
Every room an outside room
$4 to $6 Per Day
Special rates on yearly lease
Special weekly or monthly rates
Curtis A. Hale
Manager

A Broadway Paradox
The Hotel Woodward
Broadway and 55th Street
NEW YORK

Located on the very edge of this glittering section—a hotel whose quiet refinement and air of exclusive dignity is a direct contrast to gaudy scene a few blocks below.

IROQUOIS HOTEL
NEW YORK
Forty-Fourth Street
Between Fifth and Sixth Avenues
SINGLE ROOM WITH BATH........$3 up
DOUBLE ROOM WITH BATH........$5 up
Special Rates by the Week
M. E. FRITZ, President and Treasurer
C. C. SOEST, Vice. Pres. and Manager

IN NEW YORK
HOTEL PICCADILLY
45TH St. near Broadway
A FINE, NEW, HOSPITABLE HOTEL OFFERING A ROOM & BATH at $3.00

Eighteen Gramercy Park
SOUTH
(East 20th St., Cor. Irving Place)
A RESIDENCE FOR WOMEN
Telephone
GRAMERCY 6000

New Hampshire

BIRCHMONT
A Camp for Adults
EAST WOLFEBORO
NEW HAMPSHIRE

ENJOY the gorgeous autumn coloring and cool spiced air of the mountains. Magnificent view of field, forest, lake and mountains. Cozy cabins. Open fireplaces. Long restful nights.

Eighty acres on the shore of Lake Wentworth. Central Bungalow and dining porch. Delicious meals. Abundance of fresh vegetables from our garden—all you can eat. Dairy products straight from the farm.

Group of congenial people return annually. Tennis, golf, boating, swimming, hiking and mountain climbs.

Rates $26-$35 per person per week. 10% reduction after Labor Day. Reservations must be made in advance. For illustrated booklet address:

RUSSELL G. HEMENWAY
East Wolfeboro, New Hampshire

CONCORD, New Hampshire
Home of
Eagle Hotel
75 miles from Boston
100 miles from White Mountains

Connecticut

The STRATFIELD HOTEL BRIDGEPORT
525 Rooms with Bath . . .
Modern fireproof garage . . .
Superior dining rooms . . .
A modern cafeteria.

WHEN you visit a hotel or resort advertised in these pages, or answer a travel advertisement—please mention The Christian Science Monitor.

New York City

The PLAZA
5TH AVENUE AT CENTRAL PARK
NEW YORK
FRED STERRY, PRESIDENT
JOHN D. OWEN, MANAGER

The SAVOY-PLAZA
FIFTH AVENUE-58TH AND 59TH STS.
NEW YORK
HENRY A. ROST, GENERAL MANAGER

The COPLEY-PLAZA
ARTHUR L. RACE, MANAGING DIRECTOR — COPLEY SQUARE, BOSTON

Hotels of Distinction
Unrivalled as to location. Distinguished throughout the World for their appointments and service.

2.50 DAILY
FOR A ROOM EQUIPPED WITH BATH, CIRCULATING ICE WATER AND RADIO!
SINGLE..........$2.50, $3.00, $3.50
DOUBLE $4.00, $4.50. TWIN BEDS $5.00
SPECIAL WEEKLY RATES
NEAR BUSINESS, SHOPPING AND THEATRE CENTER
OPENS SEPT. 10th
THE NEW Hotel PLYMOUTH
49TH ST. EAST OF BROADWAY
NEW YORK

New!
IN NEW YORK
The HOTEL GOVERNOR CLINTON
opposite PENNA. R.R. STATION at 31st St. and 7th AVE.
1200 SUNLIT ROOMS WITH BATH, SERVIDOR and CIRCULATING ICE WATER
FROM $3.00 PER DAY
E. G. KILL, GENERAL MANAGER

The New Hotel Lincoln
Eighth Ave.—44th to 45th Sts.
Times Square . . . NEW YORK
60% of the patronage of New York's new Hotel Lincoln during 1928 was "repeat" business—satisfied patrons who came again—and again.
1400 Rooms
Each with sunshine, bath and shower
$3 - $5 Single — $4 - $7 Double

On Washington Square
In New York City
HOTEL EARLE
Adjoining a Christian Science Church
Transient and Permanent
American and European Plans
Write for rates and booklet
Under KNOTT Management

Hotel Lenox
149 West 44th Street
NEW YORK CITY

One minute from Broadway; newly redecorated and furnished. Suites $4.00 per day and upward. Double rooms and bath $3.00. Double rooms $2.00. Refined and homelike. Ownership management.

TIMES SQUARE
HOTEL ST. JAMES
109-13 WEST 45th ST., NEW YORK CITY
3 MINUTES WALK TO FORTY THEATRES AND ALL SHOPS
W. JOHNSON QUINN, PRESIDENT
Rates and Booklet on application

A RESIDENCE FOR MEN
RALEIGH HALL
106 W. 47th Street
NEW YORK CITY
Rooms for business and professional men.
COMPLETE HOTEL SERVICE
$2.00 adjacent bath — $2.25 Private bath
Weekly $10 to $17

New York State

THE STUYVESANT
Buffalo's Largest Apartment Hotel
BY THE DAY, WEEK OR MONTH
Restaurant under our supervision.

TATE'S INN
Pleasant Valley Road
3 miles east of
POUGHKEEPSIE, N. Y.
Nationally known and appreciated for its good food.
OPEN YEAR ROUND

Poughkeepsie's NEW Hotel Campbell
FIREPROOF — EUROPEAN

Nelson House
Poughkeepsie's Leading Hotel
POUGHKEEPSIE
NEW YORK

The Palatine
NEWBURGH, N.Y.
THE MODEL HOTEL OF THE HUDSON VALLEY

MODERNIZED—REMODELED
Only hotel overlooking Falls and Rapids. Baths, showers, running water, steam heat, excellent beds, phones.
CATARACT HOUSE
NIAGARA FALLS, N.Y.
SUPERIOR DINING ROOM
Service a la carte and table d'hote.
Room rates, $1.50 up
Accommodation for 300.
LAWRENCE J. WHITE, Mgr.

HOTELS · RESORTS · TRAVEL

Chicago

THAT it is new and ultra-modern obviates any claim to tradition for Hotel Shoreland. But you will find here all the warm hospitality that years of "tradition" might create — all the repose and tranquillity that age might instill — plus a modern magnificence and splendor that the highest standards of living demand. Chicago's most fashionable residential hotel — and all that this implies — that is Hotel Shoreland!

HOTEL SHORELAND
Fifty-fifth Street at the Lake
Plaza 1000

When You Come to Chicago
STOP AT
The DRAKE

A moderateness of rates which will surprise you—as little as $5.00 a day single rooms with bath or $6.00 a day double rooms with bath. These same rates have always prevailed.

Unexcelled food and service. Undoubtedly the finest location of any metropolitan hotel. On the shore of Lake Michigan and yet within short walking distance of business and theatrical districts.

THE DRAKE is under the famous BLACKSTONE management, known the world over.

Write for illustrated book.

THE DRAKE
Lake Shore Drive and Michigan Ave.
Chicago

On Ohio—One Half Block East of Michigan.
HOTEL ST. CLAIR

TWO delightful hotels—for people of discriminating taste. Just five minutes' walk to Loop, social and business centers. Every comfort and convenience—dining rooms, barber shops, beauty parlors and other hotel service features.

RATES: $2.50 and up, single
$4.00 and up, double

Free garage accommodations to transient tourists and apartment guests at the St. Clair. No increase in rates.

James A. Hart
Managing Director
Telephone Superior 4660

HOTEL EASTGATE
On Ontario Street at St. Clair.

Hotel Knickerbocker
CHICAGO
One of Chicago's Outstanding Hotels
One guest sends another!
NEWER—
FINER—
AT MOST ATTRACTIVE RATES!
Convenient to business and theatres
Smart and Homelike
Write for illustrated folder
Walton Place—East of Michigan Blvd (Opposite The Drake)
J. I. McDonell, Mgr.

Hotel Pearson
190 E. Pearson St
CHICAGO
2 blocks from Lake

A DISTINCTIVE residential and transient hotel, five minutes north of the loop, in a neighborhood of quiet refinement. All rooms with private bath.

Rates $3.50 per day up
SPECIAL PERMANENT RATES

Illinois

Hotel Oak Manor
211 NORTH OAK PARK AVENUE
OAK PARK, ILLINOIS
West of Chicago Loop — *Family*
30 Minutes' Drive — *Rates*
Across the Street from a Christian Science church

Pennsylvania

THE BENJAMIN FRANKLIN
Chestnut Street at Ninth
PHILADELPHIA
Where guests are assured hospitality worthy of Philadelphia's notable traditions. 1200 Rooms each with bath. Garage facilities.
Horace Leland Wiggins, Managing Dir.
Rates Commence at $4

FIREPROOF CONSTRUCTION
Hotel Lorraine
(Six Blocks North From City Hall)
Broad Street at Fairmount Avenue
PHILADELPHIA
300 Outside rooms • Parking Allowed • Garage • Reduced rates for children • Rooms with running water, $2.50 • Private bath $3.00 • Restaurant • Cafeteria

Philadelphia's New Hotel
THE Robt Morris HOTEL
17th and Arch Streets and the Parkway
Centrally located and convenient to all railroad stations. All rooms outside and with baths. Radio reception in every room. Moderate prices. Garage accommodations.

Atlantic City

Hotel MORTON
ATLANTIC CITY, N. J.
250 Rooms—half with baths
Renowned for Real Hospitality and Good Food
TWO CONCERTS DAILY
Tune in with us through WPG
BELL & COPE
Ownership Management

The TRAYMORE
Atlantic City
The Pre-eminent Hotel Achievement

MONTICELLO
ATLANTIC CITY
Kentucky Ave. near Beach.
Completely renewed and refurnished
Special September and Winter Rates
$4 up daily. American Plan
Special Weekly
Ownership Management
Fetter & Hollinger

A Smart Hotel
In America's Smartest Resort
THE
St. Charles — Atlantic City, New Jersey
The Finest Location on the Boardwalk
WINTER RATES NOW IN EFFECT

Craig Hall
ATLANTIC CITY
The hotel with the largest ROOF GARDEN overlooking the sea. Indoors high ceilings and over-size windows invite the SUN and AIR. Attractive public rooms, good food, pleasant people and a feeling of home.
What more could one want on a vacation?

To Our Readers

Hotel Proprietors welcome a letter of appreciation from our readers who patronize hotels advertised in The Christian Science Monitor.

South America

Phoenix Hotel
The English Hotel of Buenos Aires
CALLE SAN MARTIN CORNER CORDOBA
Cables "Oyloyd"
Buenos Aires
LODI, Proprietor

Washington, D.C.

The Dodge Hotel
WASHINGTON, D. C.
A new name for the Grace Dodge Hotel—but no change in ownership, policies and management—or the hospitality that awaits you.
A Hotel for Every Member of the Family

HOTEL Martinique
Sixteenth Street at M. WASHINGTON, D. C.
A HOTEL OF REFINEMENT — *SUPERB SERVICE*
Single Rooms and Bath .... $3.00 to $5.00
Double Rooms and Bath .... $5.00 to $7.00

Opposite U. S. Capitol and its Beautiful Grounds
WINSTON HOTEL
AMAZINGLY GOOD FOOD — BEAUTIFUL ROOMS FROM $2.00 UP
WASHINGTON, D. C.
I. M. WIESE, Manager
NEAR ALL POINTS OF INTEREST
Ample Parking Space

Hotel Continental
Opposite Union Station
WASHINGTON, D. C.
Headquarters for New England Tourists
250 Rooms, Bath Connecting
Rates, Single $2 to $4; Double $3 to $7
European Plan
Please mention The Christian Science Monitor

Burlington Hotel
WASHINGTON — D.C.
Five Minutes' Walk to Everything
For a day or a month you find the comfort of a home and the perfect service of a modern hotel of 380 rooms. Appetizing food; beds for restful sleep; a soloist orchestra; minimum rate with bath, $3.

Florida

HOTEL Andrew Jackson
MAIN AT ADAMS ST.
JACKSONVILLE, FLA.
125 Rooms
Rates $1.50 to $3.00 — Garage 50c
"JACKSONVILLE'S MOST CONVENIENTLY LOCATED HOTEL"

Virginia

Hotel Patrick Henry — *"VIRGINIA'S FINEST"*
ROANOKE, VIRGINIA
"A ROBERT MEYER HOTEL"
300 rooms, 300 baths. Rates, $2.00 per day and up. Garage in direct connection.
A. B. MOODY, Resident Manager

Louisiana

The St. Charles
Entirely rehabilitated. Favored by the discriminating traveler.
ALFRED S. AMER & CO., Ltd.
NEW ORLEANS

The Roosevelt and Bienville
NEW ORLEAN'S FRIENDLY HOTELS

Oklahoma

Skirvin Hotel
OKLAHOMA CITY, OKLAHOMA

Ohio

Hotel Metropole
CINCINNATI, OHIO
Modern Equipment, but Old Fashioned Hospitality—that's the Metropole
Single rooms with bath, $2.50 to $5.00 a day. Double rooms with bath, $4.50 to $7.00 a day.

Arizona

The San Marcos—With Bungalows
at CHANDLER ARIZONA
Opens November First
In a semi-tropical oasis surrounded by picturesque desert. Fall climate especially delightful. Winter home of distinguished people from everywhere who find an ideal environment here. Golf, desert horseback riding, aviation, tennis, boating, hunting. Perfect roads for motoring through cultivated section, desert and mountains.

Oregon

Mallory Hotel
171 Lownsdale St., Portland, Ore
AMERICAN PLAN
Close to business district, yet sufficiently removed to insure quiet. Excellent dining room. Rooms and suites with or without bath at moderate rates.
This hotel is under the management of Mr. G. W. MOYER JR.

When in PORTLAND, OREGON, *make the*
Multnomah Hotel
"YOUR WESTERN HOME"

HOTEL SEWARD
"HOUSE OF CHEER"
Tenth and Alder
Ladies receive special consideration. Don't let parking concern you. Drive to our door. We arrange for car.
Excellent dining room.
W. C. Culbertson, Prop.

Michigan

In DETROIT—the
Detroit-Leland Hotel
Bagley at Cass
Much larger rooms . . . an inward spirit of hospitality . . . unsurpassed standards of service . . . a cuisine that approximates perfection, have, within a year of its establishment, gained for the new Detroit-Leland Hotel an enviable national and international reputation.

Prenford Hotel — Detroit
North Woodward District
COFFEE SHOP
HOME COOKING
Refined and Dignified Atmosphere — Rates $2.50 per day, $10 per week.
11626 WOODWARD AVENU
FRANK R. RANDALL, Manager

Texas

HOUSTON HOSPITALITY
In HOUSTON
The BEN MILAN
250 rooms—250 baths
In HOUSTON
The SAM HOUSTON
200 rooms—200 baths
In BEAUMONT
The LA SALLE
250 rooms—250 baths
Operation of
O'LEARY, MICKELSON & HALL

The Warwick
Houston, Texas
"The South's Finest Apartment Hotel"
Rooms, suites, apartments, facing beautiful Hermann Park with its Municipal Golf Course. Transient rates $3.00 per day and up.

St. Louis

Going to St. Louis?
Stop at
New Hotel Jefferson
800 ROOMS $3 to $7
The Aristocrat of St. Louis

Omaha

New Hotel Paxton
"Nebraska's Outstanding Hotel"
Farnam at 14th St. Omaha, Neb.
420 Rooms—420 Baths
Single Rate: $2.50— $7.00
Double Rate: $4.00—$10.00
Officially Opened June 26, 1929

Colorado

BROOK FOREST INN
A Swiss Chalet in Rocky Mountains
Riding horses. Altitude 8,000 feet.
Edwin F. Welz Brook Forest, Colo.

WHEN IN DENVER
You will find **The Albany**
With its delightfully cool and comfortable rooms at moderate rates an ideal hotel.
Management
FRANK R. DUTTON — MARTIN E. ROWLEY

YOU WILL ENJOY
...THE...
Shirley Savoy
DENVER'S Largest and Best Equipped Hotel. Reasonable Rates.
Write for Information.
COFFEE SHOP and CAFE
BROADWAY AT 17TH

Hall Hotel ..and.. Apartments
"Denver's most economical good hotel"
Rates $1.50 up. Connecting rooms and parlor, suites for families and parties at special rates.
13th at Curtis Sts. Phone KEystone 7111

Olin Hotel
Denver — Colorado
Logan Street, bet. 14th Ave. and Colfax
10 minutes' walk to Business District.
200 rooms, plenty of shower baths.
American or European Plan.
Rates by the day, week or month.
JOHN OLIN HUNTINGTON, Manager.

Minnesota

Every room with private bath and circulating ice water
70% of Rooms
$2 to $3 Per Day
St. Paul's New Hotel
THE LOWRY
STATS OPERATED
Fourth and Wabasha Sts.
ST PAUL, MINN
Centrally Located

Canada

HOTEL GEORGIA
Georgia and Howe Streets
VANCOUVER, B. C., CANADA
EUROPEAN PLAN
320 Rooms—320 Baths
Vancouver's New Modern Hotel
Rates:
Single from $3.00 — Double from $4.50
Dining Room — Coffee Shop
Afternoon Tea
S. B. WILLOUGHBY, Manager

Dominion Hotel
Victoria, British Columbia
Central and Modern—200 Rooms—100 with bath. Rates from $1.50
DINING ROOM and ENGLISH GRILL
Near Christian Science church
VICTORIA, BRITISH COLUMBIA
FREE BUS — STEPHEN JONES

TORONTO, CANADA
Prince George
Magnificently Furnished. Liberally conducted. Cuisine Unexcelled. Courteous and Prompt Service. European Plan.
E. WINNETT THOMPSON, Managing Director

WINDERMERE HOTEL
VICTORIA, B. C.
Courtney Street, near Douglas
Central Location yet Quiet and Comfortable. Good Meals and very Moderate Rates.
Generous accommodation. Large dining room, lounge, lobby, sun room, etc. Magnificent view of sea and mountains. Comfortable rooms with or without baths. Phone 8000.

California

New Hotel Rosslyn *and* Annex
LOS ANGELES, CALIF.
5TH AND MAIN STREETS
Rates Per Day. European Plan

	Single	Double
50 rooms	$1.50	$2.00
150 rooms	$2.00	$2.50-$3.00
300 rooms with private toilet	$2.50-$3.50	$3.00-$4.00
600 rooms with private bath	$3.00-$5.00	$3.50-$7.00

Free Auto Buses Meet All Trains
"Largest Popular-Priced Hotel on the Pacific Coast"

HOTEL TRINITY
9th & Grand • • • Los Angeles
In the heart of Los Angeles, but just outside congested district. Accessible to every point of interest. Every comfort, famous hospitality. Rates $1.50 to $3 day.
Owned and operated by Los Angeles Investment Co.
Convenient to Los Angeles Shopping and Theatre Districts

The ARCADY
LOS ANGELES
Rising twelve stories above the exclusive Wilshire District, overlooking the beauties of Westlake and Lafayette Parks, the Arcady offers every comfort and convenience for the traveler.
Situated on the corner of Rampart and the world-famous
Wilshire Boulevard
SUMMER ROOM-RATES $3 to $5
Apartments from $150

The Langham *Apartment Hotel*
7th at Normandie, Los Angeles, Calif.
415 rooms, luxuriously furnished. Suites $150 upwards. In Wilshire District, yet close to business.
"Years of experience in making people comfortable."
CHAS. F. BLOOMINGDALE, Mgr.

Hotel Cecil
SEVENTH AND MAIN STREETS
LOS ANGELES, CALIF.
A LARGE HOTEL, catering to those desiring good accommodations at moderate, unchanging rates.
700 Rooms—$1.50 to $2.50

Gates Hotel
Los Angeles
DOWN TOWN — 3 blocks from Christian Science church.
YOUR home away from home.
Single rates—$1.50 and $2.50
Monthly rates—25%-35% less than daily tariff.
Popular price coffee shop
FREE TAXI — 25c Garage

LOS ANGELES
HOTEL STILLWELL
838 So. GRAND AVE.
GARAGE IN CONNECTION
Everything New—300 Fireproof Rooms
Each With Private Bath
$2 per Day—Weekly Rates

Hershey Arms Hotel
AMERICAN PLAN
2600 Wilshire Boulevard
Refined homelike atmosphere — in the heart of the finest residential section and exclusive shopping centers.
LOS ANGELES, CALIF.

"Regina" Hotel
LOS ANGELES, CALIF.
$10 per week, bath; $7 weekly without bath; $25 per week, suites for families. Wonderful 50c dinner in Cafe. Quiet; steam heat; near Westlake Park. Golf Club privileges all year
REGINA HOTEL
420 S WESTLAKE AVE. — DU. 1225

El Cortez Hotel
5640 Santa Monica Boulevard
Hollywood 7101
Celeste Reddick, Mgr.
Hollywood, Calif.

Bradford Apartment Hotel
1825 NORTH CAHUENGA
HOLLYWOOD, CALIFORNIA
$2.50 to $5.00 Per Day
$50.00 to $125.00 Per Month
MAE BLUME, Manager — Gladstone 5731

Situated in the Center of the City — Opposite St James Park
Hotel St. James
SAN JOSE
REASONABLE RATES
Free Class A Garage for All Patrons
One block from Christian Science church

100 MORE WELCOMING ROOMS
just added to this hotel of finer living . . . richly furnished in charming taste. Christian Science church in same block.
M. A. Little
Managing Owner
HOTEL CALIFORNIAN
TAYLOR AT O'FARRELL
San Francisco

THE CLIFT
SAN FRANCISCO
One of America's Fine Hotels
Two Christian Science churches and Reading Room, within three and a half block radius. Room and bath, $3 up.

STEWART HOTEL
for Convenience, Comfort, Good Meals and Very Moderate Rates *in*
SAN FRANCISCO

FRANCISCAN HOTEL
352 Geary Street, Near Powell SAN FRANCISCO
One of San Francisco's better hotels. Centrally located. Newly furnished rooms with bath $2 and $2.50.
M. L. McCUBBIN, Manager
Associated with Hotels Sacramento and Land, Sacramento, Calif.

SAN DIEGO, CALIORNIA
HOTEL CECIL
Fireproof. Every Room with Bath. Central Location.
Single $1.50, $2.50 Double, $2.50, $3.50
WHITTEN & DIX, Proprietors

Hotel Sequoia
SACRAMENTO, CALIF.
Attractive Weekly, Monthly and Summer Rates

Highlands Inn
Four Miles South of
Carmel-by-the-Sea
California
Write for descriptive booklet and rates.

Glendale Californi
FIREPROOF
BEAUTIFUL HOTEL GLENDALE
Rooms $1.50 Up—Weekly and Monthly Rates
Apartments from $50 month—Single and Double

PASADENA, CALIF.
HOTEL CONSTANCE
New — Modern — Fireproof — European — Dining Room in Connection — Reasonable Rates

Travel

HOLLAND-AMERICA LINE
Travel by a Famous Service
To England, France, Holland, Germany AND ALL PARTS OF EUROPE Via
Plymouth, Boulogne S/Mer, Rotterdam
Veendam, Sept. 14—11:00 A. M.
Volendam, Sept. 21—11:00 A. M.
*Rotterdam, Sept. 28—12:05 A. M.
*Embarkation Friday Eve. after 8 P. M.
New York Local Time
LUXURY CRUISE
Mediterranean .... Feb. 6, 1930
Apply for illustrated folder to
89 State St., Boston, or Local Agents

Clark's Famous Cruises
MEDITERRANEAN CRUISE Jan. 29 $600—$1750
New S.S. "Transylvania" 66 days, Madeira, Canary Islands, Morocco, Spain, Greece, Palestine, Egypt, Italy, etc. Hotels, fees, drives, etc., included.
Frank C. Clark, Times Bldg., N.Y.

Travel

HAWAII
A Delightful Time . . . and the Best of Ways
to visit Hawaii! . . . LASSCO'S . . .
Specially Serviced 20-Day Autumn Tours
Sailing on the palatial liner "City of Honolulu" over the delightful Southern Route direct from Los Angeles to Honolulu

THE cost . . . from $326 . . . covers every necessary ship and shore expense, from Los Angeles back to Los Angeles, including the 3-day Wonder Tour to Kilauea volcano. And all travel details are handled by a LASSCO representative. These tours are available on the following sailings of the "City of Honolulu" . . . Sept. 21, Oct. 19, Nov. 16 and Dec. 14.

For full particulars, inquire any authorized agent or— 95-29
LASSCO
LOS ANGELES STEAMSHIP CO.
730 So. Broadway, Los Angeles
521 Fifth Avenue . New York
140 So. Dearborn . . . Chicago
685 Market St., San Francisco
213 E. Broadway . . . San Diego

MEDITERRANEAN
FIFTH ANNUAL CRUISE
All this on one trip on one comfortable ship for one inclusive moderate fare—$740 up
MADEIRA, Morocco, Cadiz, Seville and Malaga, Spain, Gibraltar, Algiers, Tunis, Carthage, Malta, Athens, Dardanelles, Constantinople, Bosporus, Cyprus, Syria, Holy Land, Port Said, Suez Canal, Cairo, Pyramids, Sphinx, Alexandria, Corfu, Albania, Dalmatia, Jugo Slavia, Venice, Sicily, Naples, Corsica, Monte Carlo, Nice, France, Southampton, England. Stop-over tickets.
Specially chartered White Star Liner
S. S. CALGARIC
Sails from New York Feb. 15th, 1930
Sixth Cruise to West Indies, Panama and South America. Sails from New York Jan. 18th, 1930
Personal direction American cruise specialists
Inquire of your local agent or
JAMES BORING'S
TRAVEL SERVICE, INC.
730 Fifth Ave. Tel. CIRcle 9502 New York, N. Y.

Going to **CALIFORNIA** *by steamer*
ONCE in your life time you will want to see the Panama Canal, South America, Central America and Mexico. See them ALL in one trip; take the PANAMA MAIL Route of Romance to California. The cost is no more—less than $10 per day.
Next sailings from New York Sept. 9-19 and every other Thursday thereafter.
Send for Booklets to Dep't M
PANAMA MAIL
Steamship Co.
Booklets at 75 State St., Boston, or your local agent, or 10 Hanover Sq., New York

A little bit the nicer train to travel on
CHICAGO GREAT WESTERN RAILROAD
The Legionnaire
between
CHICAGO-ST. PAUL-MINNEAPOLIS
The Legionnaire is an outstanding example of Great Western's efficiency in providing its patrons with the best of transportation facilities. On your next trip between Chicago and the Twin Cities why not be among those on the passenger list of this popular train.

6:30 p.m.	Lv. Chicago (Central Time)	Ar. 8:15 a.m.
7:10 a.m.	Ar. St. Paul	Lv. 8:20 a.m.
7:50 a.m.	Ar. Minneapolis	Lv. 7:45 a.m.

For full information and reservations ask your local representative or address
E. W. Ireland, Gen. Pass'r Agt.
122 So. Michigan Ave., Chicago 8754
Chicago Great Western

18 DAY VACATION TOUR TO BARBADOS
INCLUSIVE RATE $225.
Leaving by the S. S. VAUBAN Sept. 14, returning to New York Oct. 2 on S. S. VANDYCK. For full information write
LAMPORT & HOLT LINE
26 Broadway, New York City
or your local agent

STEADIER TONE PREVAILING IN STOCK MARKET

Good Recoveries Established in Early Trading—Few Further Declines

NEW YORK (AP)—The stock market quickly recovered today from the scare which sent prices tumbling in the last hour of yesterday's session, bounding upward in impressive fashion under the leadership of the public utility issues.

Some uneasiness was apparent at the opening, but the resumption of large scale buying operations by professional pools restored speculative confidence, and by early afternoon nearly all of the leading groups presented several outstanding strong spots.

Opening strength and activity of the market leaders was interpreted as an indication that stocks had passed from weak to strong hands in yesterday's break. Very little distress selling came into the market and traders who sold short on the break were forced to cover at higher prices.

Operators for the advance apparently were not disturbed by the prediction of a well-known statistician that a drop in prices rivaling the Florida land boom collapse was coming, which caught the market off balance yesterday and was generally held responsible for the late reaction.

While it was generally agreed that the market had reached a top-heavy speculative position yesterday, speculative opinion was still widely divided as to whether the weakened position had been sufficiently corrected.

Market Closes Strong

Conservative commission houses again urged their clients to keep their accounts in a liquid condition, while others advised a limitation of current activities to a few of the recent leaders in which special developments are believed to be pending.

Call money [illegible]

[illegible]

Bonds Still Dull

[illegible]

... group, which was irregular, contrasted with the strength ... these issues yesterday. The ... and the Treasury 4s sold ...

... als and utilities, as well as ... ligations, were in the dol... k Rubber 8s recovered part ... ay's 9½ point net decline ... attributed to the with... the support that had been ... bonds by sinking fund pur...

CHICAGO BOARD

[illegible]

COMMODITY PRICES

Special to The Christian Science Monitor

NEW YORK—Following are commodity prices quoted on the floor of the New York Produce Exchange and comparisons with a week and a year ago:

[illegible]

COTTON CARRY-OVER

WASHINGTON (AP)—The Department of Agriculture today reported that the ... carry-over of cotton on July 31 was ... bales.

FRIDAY'S TRANSACTIONS ON THE NEW YORK STOCK EXCHANGE

Closing Prices

[illegible]

*Ex-dividend. †Ex-rights. ‡Ex-stock dividend. §Exclusive of stock dividend. ¶Exclusive of extras. a Payable in stock. b Payable in cash or stock. c Paid in 1928.

NEW YORK COTTON

(Reported by H. Hentz & Co., New York and Boston)

	Open	High	Low	Last Sale	Prev. Close
Oct (old)	19.01	19.05	19.01	19.03	18.91
Oct (new)	19.94	19.02	18.92	18.96	18.88
Dec.	19.29	19.37	19.26	19.30	19.24
Jan	19.32	19.38	19.27	19.30	19.26
Mar.	19.49	19.55	19.47	19.50	19.45
May	1958	19.88	19.56	19.58	19.53
July	19.47	19.60	19.47	19.49	19.58

Spots 1920, up 10 points.

New Orleans Cotton

	Open	High	Low	Last	Prev. Close
Oct.	18.87	18.96	18.85	18.93	18.83
Dec.	19.15	19.25	19.14	19.21	19.13
Jan.	19.19	19.29	19.17	19.23	19.16
Mar.	19.40	19.47	19.39	19.45	19.36

Chicago Cotton

	Open	High	Low	Last
Jan	19.33	197.40	19.30	19.33
Mar	1951	19.51	19.51	10.51

Liverpool Cotton

	Open	High	Low	Last	Prev. Close
Oct.	10.07	10.15	10.05	10.12	10.09
Dec.	10.11	10.16	10.09	10.16	10.12
Jan.	10.10	10.19	10.09	10.16	10.13
March	10.18	10.25	10.16	10.22	10.20
May	10.19	10.28	10.19	10.24	10.23
July	10.20	10.26	10.19	10.23	10.22

Spots 10.46, down 1 point.
Sales (British) 6000, (American) 4700.

COMMODITY PRICES UP

Wholesale prices increased slightly during August for the third consecutive month, but were somewhat below the level of a year ago. Bradstreet's price index number for Sept. 1 was $12.6655, an increase of two-tenths of 1 per cent over Aug. 1 and the highest since May 1 of this year. Compared with Aug. 1 a year ago, however, there was a decrease of 4.6 per cent, and the index was, in fact, at the lowest point for that date in any year since 1922.

PUBLIC SERVICE BONDS

Rapid growth of the northern Indiana industrial area is reflected in the announcement of the sale of an issue of $15,500,000 Northern Indiana Public Service Company first and refunding mortgage 5 per cent bonds to Halsey, Stuart & Co. Proceeds of the issue will be used to reimburse the company for expenditures made for the expansion of its general gas and electric service.

PILLSBURY FLOUR ACQUISITION

Pillsbury Flour Mills Company has purchased the Astoria Milling Company at Astoria, Ore., with capacity of 1500 barrels a day. Astoria serves the west coast and does an extensive export business with Oriental countries. New property brings Pillsbury into this territory where operations have previously been restricted by adverse freight rates.

Markets at a Glance

By the A. P.

NEW YORK

Stocks: Strong; Radio Corporation of America jumps 10 points.

Bonds: Easy; convertibles improve.

Curb: Irregular; Standard Power & Light buoyant.

Foreign exchanges: Easy; German marks firm.

Cotton: Steady; bullish crop reports.

Sugar: Easy; disappointing spot demand.

CHICAGO

Wheat: Higher; renewed export demand.

Corn: Firm; forecast frost northwest.

Cattle: Steady.

Hogs: Lower.

POSTAL TELEGRAPH & CABLE

Postal Telegraph & Cable Corporation reports for six months ended June 30, 1929, gross of $20,112,902 and net of $1,233,691 after taxes, depreciation, interest, etc., equivalent to $4.04 a share on 301,950 shares of 7 per cent. All the common is owned by International Telephone & Telegraph Company. Net for June quarter was $541,797 after above charges, equal to $1.77 a share on 304,950 shares of preferred, against $691,894 a share on 303,909 preferred shares the preceding quarter.

CONSOLIDATED GAS OF BALTIMORE

BALTIMORE—Western Electric Company has contracted for a five-year period with the Consolidated Gas, Electric Light & Power Company of Baltimore for all of its electric power and steam requirements at its new plant now under construction at Point Breeze.

CLUB ALUMINUM UTENSIL CO.

CHICAGO—Club Aluminum Utensil Co. reports for the year ended June 30 net income of $3148 after all charges and taxes. In the year ended June 30, 1928, the company reported net income of $853,520 after all charges.

U. S. FREIGHT COMPANY PROFIT

NEW YORK—United States Freight Company reports for six months ended June 30 net profit of $679,855 after taxes, interest, depreciation, etc., compared with $346,590 in the first six months of 1928.

LONDON QUOTATIONS

LONDON (AP)—Consols for money today were 53⅛. De Beers 12⅛ and Rand Mines 3. Money was 3¾ per cent; discount rates for short bills, 5⅜ per cent; three months, 5½ per cent.

TREASURY OFFERING OF CERTIFICATES

WASHINGTON—The United States Treasury is offering nine months' certificates, dated Sept. 15 at 4⅞ per cent, to the amount of $500,000,000. The certificates are offered at par and accrued interest through reserve banks to be known as series TJ-1930. Applications will be received at reserve banks.

Treasury certificates of indebtedness of series TS-1929 and TS2-1929, both maturing Sept. 15, 1929, will be accepted at par in payment for any certificates of the series now offered which shall be subscribed for and allotted with adjustment of interest accrued, if any, on certificates of series so paid for.

In addition, 3½ per cent treasury notes of series A-1930-32 and C-1930-32 will be accepted at $98 for each interest accrued to Sept. 16, 1929, in part payment for any certificates of series now offered up to $100,000,000 face amount of notes, the difference between price of $98 for the notes and $100 face amount with adjustment of $100 face amount with adjustment of interest accrued to Sept. 16, 1929, in part payment for any certificates of series now offered up to $100,000,000 face amount of notes, the difference between price of $98 for the notes and $100 face amount of the new certificates to be paid in cash on or before Sept. 16, 1929.

Exchange of notes for certificates will be treated as cash subscriptions and will be given preferred allotment in the order received. All coupons maturing after Sept. 15, 1929, must be attached to the notes when surrendered and prior coupons should be detached. These notes are being purchased for sinking fund purposes.

WESTERN AIR EXPRESS

Western Air Express reports for six months ended June 30 profit of $536,490 after all charges, except federal taxes. Stock outstanding on June 30 last amounted to 107,075 shares, and amount now outstanding, after giving effect to recent sale of additional stock, totals 133,793 shares of $10 par. Profit for seven months ended July 31 was $661,608 after charges, but before federal taxes.

WARNER BROS.' ACQUISITION

The Warner Brothers Picture Corporation has purchased the Hoffman chain of 19 theaters in Connecticut. The company recently acquired another chain of 13 houses and is understood to be negotiating for the acquisition of a third group in that district.

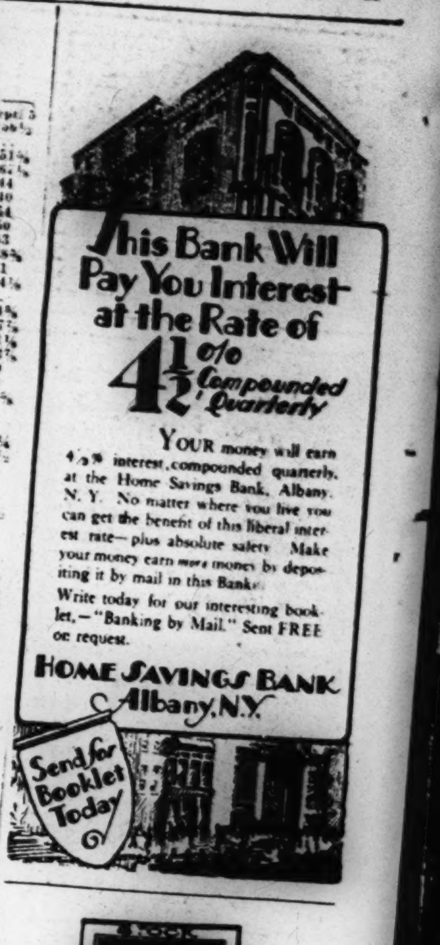

YOUR money will earn 4½% interest, compounded quarterly, at the Home Savings Bank, Albany, N. Y. No matter where you live you can get the benefit of this liberal interest rate—plus absolute safety. Make your money earn more money by depositing it by mail in this Bank.

Write today for our interesting booklet,—"Banking by Mail." Sent FREE on request.

HOME SAVINGS BANK Albany, N.Y.

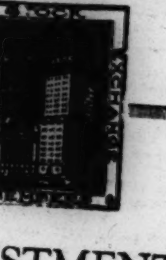

INVESTMENT SERVICE

Listed Stocks and Bonds: in any amount bought or sold in all markets for cash. Conservative accounts solicited.

Unlisted Securities: Markets quoted on all unlisted securities, especially New England insurance, bank, public utility and industrial stocks.

Write or telephone us if you are interested in our ODD LOT SERVICE

Whitney & Elwell
Members New York Stock Exchange, Boston Stock Exchange, New York Curb Exchange (Associate)
30 State Street, Boston
HUBbard 7300

6½% Guaranteed Income

Full-paid 5-year Time Certificates. Issued for $100 to $10,000 in bond form with quarterly or semi-annual interest coupons. Monthly income easily arranged. Exempt Federal Income Tax to $300 interest yearly. Transferable and renewable. Joint ownership permitted. Protected by the safest known type of city real estate mortgages—plus the largest permanent capital in Colorado.

Our recent reduction of interest to 6½% on Time Certificates enables us to loan at a rate under the average market, giving us the choice loans with best security. Write for folder "CM."

SILVER STATE Building and Loan Association
1648 Welton St. Denver, Colo.
MEMBERS: The Colorado Bankers Assn., and the Colorado State and United States Bldg. & Loan League.

ALLIANCE INVESTMENT CORP.
COMMON STOCK
ANOTHER Good Investment Trust
Good Earnings. Good Surplus. Good Dividends.
Price $35¾ a share
Subject to advance.

V. A. SEARS & CO.
Sears Building, Boston, Mass.
Please send full particulars to
Name ....
Address ....

Bank Stocks
Insurance Stocks
Investment Trust Securities
BOUGHT—SOLD—QUOTED
Frederick C. Adams & Co.
Members—Boston Stock Exchange
10 POST OFFICE SQUARE, BOSTON
Telephone HANcock 8715

AMERICAN TELEPHONE AND TELEGRAPH COMPANY
160th Dividend
THE regular quarterly dividend of Two Dollars and Twenty-Five Cents ($2.25) per share will be paid on October 15, 1929, to stockholders of record at the close of business on September 20, 1929.
H. BLAIR-SMITH, Treasurer.

Insurance Stocks
Specific Information on Request
W. R. BULL & CO.
Incorporated
207 State Street, Bridgeport, Connecticut
Telephone: Noble 3400

LIVE STOCK PRICES EASY AT CHICAGO

Liberal Post-Holiday Runs Largely Responsible for Declines

Special from Monitor Bureau

CHICAGO—Declining prices in all divisions of the live stock markets featured the live stock trade at the Union Stock Yards here during the week ended Sept. 5, according to a report by the Bureau of Agricultural Economics, United States Department of Agriculture.

Although the yards were closed Monday the post-holiday runs were liberal, most of the deficiency was recovered in the later days.

The increased receipts were attributed to some extent to the prolonged drought in a number of producing areas and consequent shortage of pasture.

Cattle prices were the hardest hit, both fed steers and yearlings selling 50 cents to $1 lower, while the stock lost 25 to 50 cents.

Fat lambs came in for a 25-to-50-cent decline, and hog prices were set back 40 to 50 cents, light lights and pigs closing 75 cents lower.

Although prime steers sold at $17 early in the week a relatively small percentage of the run cashed above $15.50, and as the week closed a spread of $12.75@15.25 was buying the most of the fed steers and yearlings. Grassers and short feds bulked from $9.75@12.50 on killer account while the most of the stockers and feeders sold from $11 down to $9.

Receipts of range cattle are still running lighter than a year ago but southwestern and short fed cattle from near-by states arrived in liberal numbers throughout the week.

The outstanding feature of the hog trade was the increased percentage of light lights and pigs in receipts, a movement attributable largely to the prospective feed shortage.

The packers were consistently bearish and today's top at $11.45 was a new low mark since July 1. The most of the good to choice 160 to 240-pound weights sold from $10.65@11.25, while 260 to 300-pound weights brought from $10@10.50, and 130 to 150-pound averages sold from $10@10.75.

Lambs arrived in liberal numbers from both native and western territory, and current prices are new low levels for the season to date.

At the decline the bulk of the natives as well as Westerns were selling from $13@13.25, and the fat ewes receipts were selling from $4 to $5.

The demand for seeding lambs continued broad, the bulk of the light-weights selling from $13.25@13.50, the week's top standing at $13.75.

MONEY MARKET

Current quotations follow:

	Boston	New York
Call loans—renewal rate	9%	9%
Commercial paper	6@6½	6¼
Customers' loans	6@6½	6½
Collateral loans	6@6½	6½
Year money	6½	..
Time Loans—		
Sixty-ninety days	9	9
Four to six months	9	9

	Today	Last Previous
Bar silver in New York	51⅝c	52⅛c
Bar silver in London	24d	24⅛d
Bar gold in London	84s 11½d	84s 11½d

Clearing House Figures

	Boston	New York
Exchanges	$93,000,000	$1,796,000,000
Year ago today	88,000,000	1,594,000,000
Balances	32,000,000	268,000,000
Year ago today	23,000,000	136,000,000
F R bank credit	30,020,065	264,000,000

Acceptance Market

30 days	5¼@5⅛
60 days	5¼@5⅛
90 days	5¼@5⅛
4 months	5⅜@5¼
5 months	5⅝@5½
6 months	5⅝@5½

Leading Central Bank Rates

The 12 Federal Reserve banks in the United States and banking centers in foreign countries quote the discount rate as follows:

Atlanta	5%	Calcutta	5%
Boston	5	Budapest	6
Chicago	5	Copenhagen	5
Cleveland	5	Lisbon	6
Dallas	5	London	5½
Kansas City	5	Madrid	5½
Minneapolis	5	Oslo	5½
Philadelphia	5	Helsingfors	6
New York	6	Paris	3½
Richmond	5	Prague	5⅜
St. Louis	5	Riga	7
San Francisco	5	Rome	6
Amsterdam	5½	Sofia	6
Athens	8	Stockholm	4½
Berlin	7½	Swiss Bank	3½
Bombay	5	Tokyo	7.03
Brussels	5	Vienna	7½
Bucharest	10	Warsaw	6

Foreign Exchange Rates

Current quotations of foreign exchanges compare with the last previous figures as follows:

	Today	Last Prev.	Parity
Europe			
Sterling—			
Demand	$4.84⅝	$4.84⅝	$4.8665
Cables	4.84¾	4.84⅞	4.8665
France—franc	.03918⅛	.03913⅛	.193
Belgium—belga	.13891½	.13891½	.139
Italy—lira	.05227⅛	.0523	.193
Germany—mark	.2380	.2380	.238
Austria—schill'g	.14081½	.14081¼	.1407
Czech'via—crown	.029	.02963⅛	.2026
Denmark—krone	.26611¼	.2662	.268
Finland—finm'rk	.0252	.0252	.0252
Greece—dr'chma	.01291½	.01291½	.193
Holland—florin	.40071¼	.40061¼	.402
Hungary—pengo	.17451½	.17451½	.1749
Norway—krone	.26623¼	.2663	.268
Poland—zloty	.1123	.1123	.1122
Port'gal—escudo	.0450	.0450	1.0805
Rumania—leu	.00591½	.00591½	.193
Spain—peseta	.14731½	.14731½	.193
Sweden—krona	.2678	.2678	.268
Switz'land—franc	.19243¼	.19243¼	.193
Jugoslavia—dina	.01753¼	.01753¼	.193
Far East			
Hong Kong—dol.	.4832	.48371½	.5425
Shanghai—tael	.5720	.5762	*
India—rupee	.3608	.3610	.4866
Japan—yen	.4680	.4665	.4985
Phil Islnds—peso	.4975	.4975	.50
Sts Stlments—dol	.5625	.5625	.5678
South America			
Argentina—peso	.4194	.4194	.4245
Brazil—milreis	.1187	.1187	.3245
Chile—peso	.1204	.1204	.1216
Colombia—peso	.96	.9639	.9733
Peru—pound	3.98	3.98	4.8665
Uruguay—peso	.9838	.9838	1.0342
North America			
Canada—dollar	.99¼	.99¼	1.00
Mexico—dollar	.3925	.3950	.4985

*Par unsettled.

PUBLIC UTILITY EARNINGS

PUBLIC SERVICE OF NEW JERSEY

	1929	1928
July gross	$10,366,508	$9,683,487
Net aft txs and dep	2,563,346	2,420,932
Surp aft chgs	1,385,396	1,073,551
Twelve mos' gross	131,735,885	121,269,872
Net aft txs and dep	39,830,202	34,474,398
Surp aft chgs	26,989,582	17,862,415

STARRETT CORP.

NEW YORK—G. L. Ohrstrom & Co., Brown Brothers & Co., Edward B. Smith & Co., Janney & Co. and Graham, Parsons & Co. will offer shortly $15,000,000 6 per cent cumulative preferred stock, $50 par value, of the Starrett Corporation, with common stock purchase privilege. Holder of each share of preferred stock will be entitled to purchase one share of common at the following prices: Until April 30, 1931, at 29; until April 30, 1933, at 35, and thereafter until April 30, 1935, at $50.

U. S. FINANCIAL CORP

NEW YORK—Robert J. Highland, formerly executive vice-president of the United States Financial Corporation, has been elected president and director of that company.

NEW YORK BOND MARKET

(Quotations to 2:50 p. m.)

	High	Low
Abitibi	83½	83½
Abr Strauss 5½s	109½	109½
Adams Ex col 4s '48	102¼	102¼
Ajax Rubber 8s '36	79	79
Ala G & So 4s '43	93	92
Alleghany Corp 5s '44	110¾	109⅝
Alleghany Corp 5s '49	110½	109¾
Allis Chalmers deb 5s '37	99¼	99¼
Am I G Chem 5½s '49	117⅛	116
Am Chain deb 6s '33	98	98
Am International 5½s '49	113	111⅞
Am Nat Gas 6½s '42	83½	83½
Am Smelting 5s '47	100¼	99¾
Am Sugar Refining 6s '37	103½	103
Am T & T col 5s '46	102¾	102¼
Am T & T col 4½s cv '39	216⅞	213½
Am T & T sf 5s '60	102⅛	101¾
Am T & T deb 5½s '43	105¼	105
Am WW&Elec 5s '34	99¼	98⅞
Am WW&Elec deb 6s '75	104½	104½
Anglo-Chile 7s '45	97	97
Ann Arbor 4s '95	72½	72½
Armour & Co 4½s '39	89½	89
Armour & Co 4½s '43	86⅛	85⅞
Armour & Co 5½s '43	86	85⅞
Associated Oil 6s '35	161½	161½
Atch T&SF adj 4s '95	86¾	86⅞
Atch T&SF gen 4s '95	90¼	90¼
Atch T&SF 4½s '48	161	159¼
Atl Refining deb 5s '37	100¼	100
Atlanta Knox & C 4s	86½	86½
Atl & Danv 1st 4s '48	63½	63½
Atl Gulf & WI col 5s '59	71¾	71½
B&O 4s PLEAWV div '41	89½	89½
B&O 1st 4s '48	91¾	91¾
B&O 4s Tol & C div '59	80¾	80¾
B&O cv 4½s '33	96¾	96½
B&O 5s ct Swn div	100⅛	100
BO 5s ct Swn div	100	100
B&O 1st 5s ct '48	101¾	101¾
B&O 5s series D	100	99½
B&O 6s '29	107¾	107¾
Bell Tel of Pa rfg 5s '48 B	103⅛	103
Bell Tel of Pa 5s '60 C	103⅛	103⅛
Beth Steel rfg 5s '42	101½	101½
Beth Steel con 5½s '53	104⅛	104⅛
Beth Steel con 6s A '48	105⅜	104½
Botany Cons Mills 6½s '34	58	58
Bklyn-Man Tr sf 6s '68	90	89½
Bklyn Queens Sub 5s '41	71½	71½
Bklyn Un El 1st 5s sta '50	83	83
Buff R & P 4½s '57	87½	87½
Cal Pet cv 5s '39	96¼	96
Cal Pet 5½s '38	99½	99
Camaguey Sugar 1st 7s '42	73	73
Can Nat Ry 4½s '30	99¼	99⅛
Can North 4½s	96⅝	96⅝
Can North deb 6s '46	114	114
Can Pacific deb 4s	81⅞	81⅞
Can Pacific deb 4s	82	81⅞
Can Pacific 4½s '46	96⅝	96¼
Can Pacific 5s ct	100⅛	100¼
Cen of Ga 5s C '59	96⅝	96⅛
Cen Pacific 5s '60	99½	99½
Cespedes Sugar sf 7½s '39	87½	87⅛
Ches Corp 5s '47 rcts	99⅛	99
Cen Steel 8s '41	121¾	121¾
Certainteed 5½s rcts '48	74½	74½
Ches & O 4½s A	94	94
Ches Corp 5s '47 rcts	99½	99
Ches & O 4½s A	94¼	94
Chi & Alton Ry 3½s '50	71	70
Chi B & Q gen 4s '58	89⅝	89
Chi B & Q 4½s '77	85⅞	85⅞
Chi & East Ill 5s '51	74¾	74½
Chi Gt West 4s '59	64½	64
Chi Ind & L rfg 6s '47	108⅝	108⅝
Chi M&StP gen 4s '89	80½	80½
Chi M&StP rfg 4½s '14	89½	89½
Chi M StP&Pac 5s '75	89	88
Chi & NW 3½s '87	74½	74½
Chi & Nw 7s '30	100⅝	100⅜
Chi & Nw 6½s '36	108	108
Chi Railway 5s '27	79	78⅞
Chi RI&P rfg 4s '34	92⅛	92⅛
Chi RI&P 4s	87⅛	87⅛
Chi RI&P 4½s A	87½	87½
Chi St P M&O con 6s '30	99	99
Chi Un Sta 4½s A '63	92	92
Chi Un Sta 5s B '63	103	102¼
Chi & W Indiana 4s '52	84⅝	84⅝
Chile Copper 5s '47	93½	93½
Clev & StL 4½s E '77	92⅞	92⅞
Colum Gas 5½s '52 May	97¼	96¾
Com Az Antilla 7½s '39	46	46
Com Az Baraqua 7½s '37	86⅜	86⅜
Com Inv Trust 5½s	106	105
Com Inv Trust 5½s	106	105⅛
Com Inc Trust 6s	92	92
Con Gas 5½s '45	104½	104½
Com Cred 6s	93	93
Comp Tab Rec 6s '41	105	105
Container Corp 5s ct '48	75	75
Con (Coal (Md) rfg 5s '50	65	65
Container Corp 6s '46	92⅝	92⅝
Crown Wil Paper 6s	100¼	100¼
Cuba Cane Sug deb 8s '30	58¼	58¼
Cuba Nor Ry 5½s '42 rcts	78¼	78
Cuban Dom 7½s '44	61½	61½
Cuban-Am Sug col 8s '31	99⅝	99⅝
Cumberland T&T 5s '37	100	100
Del & Hudson rfg 4s '43	89½	89½
Del & Hudson 5½s '37	102¼	102
Den Gas & Elec 5s '51	98⅛	98⅛
Den Gas & Elec 5s sta	98¼	98
Den & Rio G con 4s '36	89½	88¾
Den & R G Wn 5s '55	89	89
Dery Dry Goods 7s '42	55½	55
Detroit Ed 5s '55	103⅝	103½
Detroit Ed col 5s '33	100½	100½
Detroit Ed rfg 6s '40	106⅞	106⅞
Detroit Un Ry 4½s '32	96½	96½
Dodge Bros sf 6s '40	99½	99
Duke-P Power 6s '66	105	104¾
Duquesne P&L 4½s '67	97¼	96½
East Cuba Sug 7½s '37	87¼	87¼
Edith Rock Mc Trust 6s	101½	101½
Erie cv 4s A '53	80	80
Erie cv 4s B '53	80½	80½
Erie 1st con 4s '96	82½	82½
Erie 5s '67	92	91½
Erie gen lien	75	75
Erie (Pa) col 4s '51	101½	101½
Fed Lt & Trac 5s '42	94½	94½
Fed Lt & Trac 5s '42 sta	94½	94½
Fed Metal 7s '34	101⅛0	100¼
Fisk Rubber 8s '41	98⅞	97
Fla East Coast 5s '74	67	67
Gannett 6s	92	92
Gal Har & San A 1st 5s '31	97½	97½
Gal Hous & Hend 5s '33	96	96
Gen Cable Corp 5½s '47	95¼	94⅞
Gen Asphalt 6s '39	104⅝	104⅝
Gen Pub Svc 5½s '39 cv	112½	112⅛
Gen Public 5½s '37 cv	112½	112
Gen Mot Acc Corp 6s '37	101⅝	101¼
Gen Steel Cast 5½s '49	102⅛	101½
Goodrich 1st 6½s '47	106⅜	106⅜
Goodyear 5s '57	90⅜	90
Gotham S Hos 6s rcts	90⅞	90⅞
Grand Tk Ry Can 6s '36	104	104
Great Northern 4½s '76 D	92½	92½
Great Northern 5s '73	101¾	101¾
Great Northern 7s '36	109⅜	109
Green Bay & West deb B	27	27
Hudson Coal 5s '62	73	72½
Hud & Man adj in 5s '57	74¾	74¾
Hud & Man rfg 5s '57	90	89¾
Humble Oil 5s '37	99⅝	99⅝
Humble Oil 5½s '32	100⅝	100½
Ind Limestone 6s '46	77	77½
Ill Bell Tel rfg 5s '56	102	102
Ill Cen 4½s '66	95⅝	95½
Ill Steel deb 4½s '40	99½	99½
Ind Steel 5s '52	104½	104½
Inland Steel 4½s '78	91	90¾
Inspiration Cop 6½s '31	101⅛	101⅛
Inter Match Corp 5s rcts '47	94½	94
Inter Rap Tran rfg 5s '66	63½	63½
Inter Rap Tran 5s sta '66	63½	63½
Inter Rap Trans 7s '32	90½	90½
Int Cement Corp 5s '48	102¾	100
Int & Gt Nor adj 6s '52	87½	87½
Int & Gt Nor 1st 6s '52	100½	100½
Int & Gt Nor 6s '62	91	91
Inter Match Corp 5s rcts '47	94¾	94
Int Mer Mar col 6s '41	100⅛	100⅛
Int Paper rfg 5s A '47	86⅛	86
Int Tel & Tel 4½s '52	91¾	90
Int Tel & Tel 4½s cv '39	215	211½
Kan City FtS&Mem 4s '36	91¼	91
Kan Gas & Elec 6s '52	103⅝	103⅝
Kentucky Ind Tr Ry 4½s sta	85	85
Kinney Co 7½s '36	103	103
Kresge Foundation 6s '36	104¼	104¼
Laclede Gas 5½s '53	102⅞	102½
Lake Erie & W 1st 5s '37	97	97
L'Auptaro 6s rct ww	99¼	99
Lehigh Val Coal 5s '33	98½	98½
Lehigh Val con 4s 2003	84	84
Loew's Inc 6s '41 ex-war	93	92
Louis Gas & Elec rfg 5s '52	99	99
L&N rfg 5½s 2003	103¾	103½
Manati Sug 1st 7½s '42	80½	80¼
Manhat Ry con 4s '90	53	52⅞
Market St Ry gold 7s '40	88½	88
Midvale Steel col 5s '36	99⅞	99¾
Mil El Ry & Lt 1st 5s '61	98	98
Min & StL 1st rfg 4s '49	20⅞	20
Min St P & SSM 6½s '31	99⅞	99⅞
Mo K & T adj 5s A '67	103½	103½
Mo K & T pl 5s A '62	99	99
Mo K & T pl 5s A '62	99	98¼
Mo Pac 5s F '77	96¼	95¾
Mo Pac 5s G '78	95	95
Mo Pac gen 4s '75	71	70¾
Mo Pac 5s G '77	96¼	96¼
Mo Pac 5½s '49	116	116
Montana Power 5s A '43	100¼	100¼
Morris & Co 1st 4½s '39	81⅞	81⅞
Nat Dairy Prod 5¼s '48	96	96
Nat Ry Co of Mex 4s '51	8⅝	8⅝
Nat Rys of Mex 4½s '57	9	9
N E T & T 5s '52	102⅞	102⅝
N O T & M 5s B '54	95	95
N O T & M 5s A	92	92
N O Pub Ser 5s A '52	85	85
NYC&HR gen 3½s '97	77	76½
NYC&HR rfg & im 4½s 2013	95	94¾
NYC&HR rfg & im 5s 2013	103⅞	103½
NYC&HR 4½s '42	92½	92½
N Y Chi & St L 1st 4s '37	94	93¾
N Y Chi & St L deb 4s '31	96½	96½
N Y Chi & St L 5½s '74 A	103½	103½
N Y Chi & St L 6s A '31	101	101
N Y Dock 4s '51	80	80
N Y Dock 5s '38	78⅝	78⅝
N Y Edison 5s '44	101½	101½
NY NH&H cv deb 3½s '56	71	71
NY NH&H 4½s '67	86	86
NY NH&H deb 4s '57	76	76
NY NH&H 4½s '67	86	85⅝
NY NH&H clt 6s '40	104⅞	104⅜
NY & N Jersey 5s '32	98½	98½
NY Ont & W gen 4s '55	53	52⅞
NY Ry inc 6s '65	9⅛	9⅛
NY Ry inc 6s A '65	74	74
NY State Ry con 4½s '62	26½	26½
NY Tel gen 4½s '39	97½	97⅝
NY Tel deb 6s '49	111	110½
NY Tel rfg 6s '41	107⅛	106½
NY Tray Rock 6s '46	96⅛	96⅛
NY W'chester & B 4½s '46	82½	82
Niag Falls Pow 6s '32	101½	101
Nor Am Cement 6½s '40	69½	69
Nor Am Ed 5½s '63	100⅝	100⅝
Nor Ohio Tr & Lt 6s A '47	99⅞	99⅞
Nor Pac gen 3s 2047	64	64
Nor Pac 6s B 2047	110¼	110
Nor States Pow 5s A '41	98¼	98¼
Nor States Pow 6s B '41	104½	104
Old Ben Coal 6s '41	83	83
Ore Short Line rfg 4s '29	99¼	99¼
Ore Wash RR&N 4s '61	84⅝	84⅜
Otis Steel 6s '41	101⅜	101⅜
Pac Gas & Elec 5s '42	101⅛	101⅛
Pac P&Lt 1st rfg 5s '30	98¼	98¼
Pac Tel & Tel rfg 5s '52	101¼	101⅛
Pan-Am Pet & T 6s '34	110⅛	109⅜
Pan-Am Pet & T 6s '40	94	94
Paramount Bwy 5½s '51	100	100
Paramount Fam Las 6s '47	98⅛	98
Pathe Ex inc 7s '37	71	70
Penn Dixie C-C 6s '41	80	79
Penn R R con 4s '31	97⅞	97⅞
Penn R R con 4½s '60	99⅞	99⅞
Penn R R gen 4½s '65	95	95
Penn R R gen 5s '68	105	105
Penn R R gold 6½s '36	108½	108½
Penn R R col 7s '30	100⅜	100⅜
Penn R R col 4¾s '63	96¼	96¼
Peoria & East 1st 4s '40	81	81
Pere Marq 4s '56	86½	86½
Pere Marq 5s '56	101	101
Phillips Pet 5¼s '39	89¼	89¼
Phil Co 5s '67	96½	96
Phil & Read C & I 5s '73	86	86
Phil & Read 6s '48	105⅞	105
Pillsbury Flour M 6s '43	102	101⅞
Pitts C C&StL 5s B '75	95⅞	95⅞
Port Elec Pw 6s '47	97½	97½
Port Ry Lt & P 5s '42	97½	97½
Postal Tel Cable 5s '53	90½	90
Pub Sve E & G 4½s	97	97
Pure Oil 5½s '37	97⅞	97½
Read rfg 4½s '97	93	93
Remington Arms sf 6s '37	95	95
Remington Rand 5½s ww	98	79⅜
Rep I & S s f 5s '40	100¼	100¼
Rep I & S rfg 5½s '53	102⅛	102⅛
Richfield Oil 6s ct	101⅜	101½
Rock I Ar & Lou 4½s '34	93¼	93¼
St L I M & S rfg 4s '29	92¾	92¾
St L I M & S gen 5s '31	99	99
St L I M & S 4s R&G dv '33	91	91
St L & S F 4½s '78	85	84⅝
St L & S F gen 5s '31	99	99
St L S W con 4s '32	94⅜	94⅜
San Ant & Ar P 1st 4s '43	89½	89
Schulco s f 6½s B '46	80	80
Seabd A L adj 5s '49	56	55¼
Seabd A L con 6s '45	72¼	72
Seabd All Fla Ry 6s A '35	65	65
Seabd A L adj 5s ct	55½	55¼
Shell Pipe 5s '52	92⅝	92⅝
Shell Union 5s '47	95⅛	95½
Sinclair Cru O 6s '27	98¼	98⅛
Sinclair Cn O col 6½s '38	99¼	99⅛
Sinclair Cn O col 7s '37	102	101⅞
Sinclair Cru O 5½s '38	95¼	94¾
Sinclair Pipe L s f 5s '42	93	92½
Smith A O 6½s '33	101½	101⅞
So Colo Pow 6s '47	101⅛	101⅛
So Pacific rfg 4s '55	86⅝	86¾
So Pac 4s '68	92¾	92¾
So Pac 4s ww	100	99¼
So Ry gen 4s '56	85	85
So Ry gen 6s '56	112½	112
So Ry gen 6½s '56	118½	118½
So'west Bell Tel rfg 5s '54	101⅛	100⅞
Stand Oil NJ 5s '46	101	101
Sug Estat Oriente 7s '42	72	72
Tenn Copper 6s '25 B	104½	103½
Tenn Elec Power 6s '47	104	104
Third Ae 5s '37	92	91
Third Ave adj 5s '60	35¾	35¾
Hex & Pac Mo 5s C rct	95¼	95
Third Ave 5s '37	92	92
Truax Tran Coal 6½s	95¼	95¼
Trumbell Steel 6s '40	102½	101½
Trans Cont Oil 6½s ww	102	102
Union El L & P 5½s '54	100⅛	100⅛
Union Oil Cal 5s '31	96¾	96¾
Union Pac 1st 4s '47	93¾	93¾
Union Pacific rfg 4s 2008	94¼	94¼
Union Pacific 4½s '68	96	95¾
U S Rubber 5s '47	85⅞	85⅞
U S Rubber 7½s '30	100	99⅝
Utah Lt & Trac 5s '44	90⅜	90⅜
Utah Pow & Lt 5s '44	96½	96½
U S Steel s f 5s '63	109½	109⅜
Util Lt & Pw 5½s	90½	90
Va Ry 5s '62	100⅞	100⅞
Wabash 4½s '78	84½	84½
Wabash 2d 5s '39	99	98⅞
Walworth 6½s '35 ww	97½	97⅛
Warner Sug rfg 7s '39	59⅜	59⅜
Warner Sug 1st 7s '41	100	100
West Pa Pow 5s A '46	101¾	101¾
West Shore 4s 2361	86½	86½
Western Electric 5s '44	100⅞	100⅞
Western Maryland 4s '53	75	74¾
Western Maryland 5½s '77	92	92
Western N Y & Pa 4s '43	85	85
Western Pac 5s A '46	96	96
Western Un 5s '51	102	101
Western Un 6½s '36	108	108
Wheel Steel 4½s	85½	85¼
Wheeling Steel 5½s '48	99¼	99
White Eagle Oil 5½s '37	101	101
White Sew Mach 6s xw	86	86
Wickwire Spen 7s ct	41	41
Wickwire Spen 7s cv '35	44	43½
Willys-Ov'd 1st 6½s '33	101½	101
Youngstown 5s '78	100	99¾
Wilson & Co 1st 6s '41	99	98½
Winch R Arms 7½s '41	106½	106½
Wis Cen gen 4s '49	77⅜	77⅜
Wis Cen 4s S & D div '36	86	85¾

LIBERTY BONDS

	Open	High	Low	Last Sept 6	Last Sept 5
3½s '47	97.24	97.30	97.24	97.30	98.00
1st 4¼s '47	98.31	98.31	98.26	98.30	98.30
1st 4¼s rg	98.20	....	....	....	....
4th 4¼s '38	99.3	99.5	99.3	99.3	99.5
4th 4¼s rg	98.30	....	....	....	....
US 3⅜s '43	97.27	....	....	....	97.30
US 3⅜s '47	97.27	....	....	....	97.30
US 4s '54	102.28	103.	102.28	103.	102.80
US 4¼s '52	106.28	....	....	....	106.28

Quoted in thirty-seconds of a point. For example, read 102.8 as 102 8-32.

FOREIGN BONDS

	High	Low
Agr Mtg Bk 6s '48	74	74
Antioquia 1st 7s '57	85½	85½
Antioquia 7s A '45	87	87
Argentine Gov 5s '45	91	91
Argentine Gov 5½s '62	92	92
Argentine Gov 6s June '59	99¼	99
Argentine Gov 6s Oct '59	99	99
Argentine Gov 6s May '60	99⅝	99⅝
Argentine Gov 6s Sept '60	99	98¾
Argentine Gov 6s Oct '60	99	99
Argentine Gov 6s Feb '61	98⅞	98⅞
Argentine Gov 6s '57 R	99	99
Australia 4½s '57	85½	85½
Australia 5s '57	94½	94¼
Austria (Lower) 7½s '50	96½	96¼
Austria (Upper) 7s '45	93	92⅞
Austria (Upper) 6½s rct	85	84⅞
Bavaria (State) 6½s '45	92½	92½
Belgium (King) 6s '55	100	99¾
Belgium (King) 6½s '49	104¾	104¾
Belgium (King) 7s '55	108½	107½
Belgium (King) 7s '56	105¾	105¾
Belgium (King) 7½s '45	115	114⅞
Belgium (King) 8s '41	109	108¾
Berlin Elev (City) 6½s '51	90	89½
Bogota (City) 8s '45	99	98¼
Bolivia (Rep) 7s '58	84⅛	84¼
Bolivia (Rep) 8s '47	99¾	99½
Brazil (Cen El Ry) 7s '52	95¼	95
Brazil 6½s '27	88⅝	88⅝
Brazil (US) 7½s '52	104½	104½
Brazil (US) 8s '41	105	105
Bremen 7s '35	100	99⅝
Budapest (City) 6s '62	75¼	75¼
Buenos Aires 6s Apr '60	95⅝	95⅝
Buenos Aires 6s '61	91	91
Bulgaria 7s rcts '67	75½	75
Caldas (Rep) 7½s '46	90	90
Can (Dom) 5s '31	100¼	100¼
Can (Dom) 5s '52	102⅝	102⅝
Chile (Bank) ct 6½s '57	94¼	94
Chile (Bank) ct 6¾s '61	97⅞	97¾
Chile (Rep) 6s '60	90½	90¼
Chile (Bank) 6s '61	91	91
Chile (Rep) 6s Jan '61	91½	91½
Chile (Rep) 7s '42	100	100
Chile (Rep) 6½s '62	90¾	90¼
Christiania (City) 6s '54	101¼	101¼
Colombia Mtg Bk 7s '46	85½	84¾
Colombia Mtg Bk 7s '47	85½	84
Colombia (Rep) 6s '61 Jan	80	79
Colombia (Rep) 6s Oct '61	79	79
Coph'n (City) 4½s '53	85¼	85¼
Cundinamarca (Rep) 6½s	77	77
Czech (Rep) 8s '51	109¼	109¼
Czech (Rep) 8s B '52	109½	109½
Denmark 4½s '62	85¼	85¼
Denmark (King) 6s '42	102¾	102½
Denmark 5½s '55	99¾	99¾
Deutsche Bk 6s ctfs '32	97	97
Dominic (Rep) 5½s 1st '40	91	91
Dominic (Rep) 5½s 2d '40	93	93
Dresden 7s '45	99⅝	99⅝
Dutch E I sf 6s '62	102½	102¼
Dutch E I 6s '47	102¼	102¼
Est R R co 7s '54	103	102⅝
Fiat 7s '46 ex-war	90	90
Finland 5½s '58	85½	85½
Finland (Rep) 6½s '56	91½	91½
Finland (Rep) 7s '50	96	96
Finnish B 6½s '54	91⅝	91⅝
Framerican Dev 7½s '42	102½	102¼
French (Rep) 7s '49	109⅞	108⅞
French (Rep) 7½s '41	112	112
Germ 7s '49	105½	105½
Germ Cen Ag Bk 6s '38	86½	86½
Germ Cen Ag Bk 6s July '60	80¼	80¼
Germ Cen Ag Bk 6s Oct '60	79¾	79¼
Germ G E 6s '48	91½	91½
Germ G E 6½s '40 ex-war	96	96
Germ G E 7s '45	101½	101½
Good Hope I&SW 7s '45	94	94
Graz 8s '54	98½	97¼
Greek 6s '68	82⅝	82⅝
Harpen 6s '49 ww	92	92
Haiti (Rep) 6s '52	99	99
Hungary (King) 7½s '44	99⅞	99⅞
Hungary Mun 7½s '45	89½	89½
Ilseder Steel 6s '48	83	83
Italian Pub Util 7s '52	90⅝	90⅝
Italy (King) 7s '51	95¼	94⅞
Lombard El 7s ww	99	99
Jap (Con Pwr) 7s '44	96	96
Jap (Im Gov) 2d 4s '31	92¼	92¼
Jap (Im Gov) 6½s '54	100¼	100¼
Jap (Con Pwr) 6½s '50	87⅞	87⅞
Kreuger Toll 5s rct ww	101¾	100¾
Lomb El 7s xw	101½	100¾
Lyons (City) 6s '34	100¼	100¼
Medellin 6½s '54	77	77
Mex Int RR 4½s A '43	16½	16½
Minas 6½s	89	89
Milan (City) 6½s '52	85	84
Montecatin 7s '37	94¼	94¼
Montevid (City) 7s '52	97⅛	97⅛
Gor German Lloyd 6s '47	91¼	91
New So Wales 5s '58	92	92
Nor Hydro 5½s '57 ct	87¾	87¾
Norway (King) 5s '63	94¾	94½
Norway (King) 6s '43	102½	102½
Norway (King) 6s '44	102	102
Norway (King) 6s '52	101¼	101¼
Nuremberg 6s '52	84	84
Oriental Dev 5½s '58 ct	83	83
Oriental Dev Ltd 6s '53	90½	90
Oslo (City) 5½s '46	97	97⅞
Oslo (City) 6s '55	101	101
Paris-Lyons Med 6s '58	99⅝	99¼
Oslo Gas 5s	87½	87
Paulista Ry 7s '42	99⅛	99⅛
Peru 6s '61	84⅝	84
Pernambuco (State) 7s '47	86½	86½
Peru 6s '60	84	83½
Peru 7s '59	99½	99¼
Poland 7s '47	85	85
Poland 8s '50	94¾	94½
Prague (City) 7½s '52	96	96
Queensl'd (State) 6s '47	103½	103
Queensl'd (State) 7s '41	109½	109½
Rhine Westphalia 6s '52	88	87½
Rhinelbe 7s '46	105¾	105⅝
Rio de Jan (City) 6½s '53	89¼	89¼
Rio G do Sul (State) 7s '66	92	92
Rome (City) 6½s '52	86¼	86
Sante Fe (Prov) 7s '42	95	95
Sao Paulo (Bz) 7s '56	98	98
Sao Paulo (City) 6½s '57	90	90
Sao Paulo (State) 8s '50	102⅝	102⅝
Saxon Pub Wks 6½s '52	87	87
Saxon Pub Wks 7s '45	94	93⅝
Saxon (State) 7s	92	92
Seine (Dept) 7s '42	106¼	106
Serbs Cro & Slov 7s '62	85	85
Shinyetsu El Pw 6½s '52	86⅝	86¼
Serbs Cro & Slov 7s	73⅝	73¼
Siemens 6½s ct '51	104	102¼
Sweden (King) ct 5½s '54	102⅞	102⅞
Sweden (King) 6s '39	101⅛	101⅛
Swiss Confed 8s '40	108⅛	108⅛
Styria (Prov) 7s '46	86⅞	85⅞
Toho El Pow 6s rcts '29	95¼	95¼
Toho El Pow 7s '55	95⅝	95⅛
Tokyo (City) 5½s '61	83⅝	83⅝
Tokyo El Lt 6s '28	86⅝	86¼
Tyrol 7½s '55	87	87
Ujigawa El Pow 1st 7s '45	96⅛	96⅛
U K Gt Br & I 5½s '37	102¼	101⅞
Viena 6s '52	85⅝	85⅝
Uni Stl W 6½s C '51	83	83
Uni Stl W Burback 7s '51	102¼	102¼
Farsaw 7s '58	77	77
Uruguay (Rep) 6s '60	97	96¼
Westphalia 6s '53	79¾	79⅝
Yokohama (City) 6s '61	90½	90½

INVESTMENT TRUSTS

STOCKS

	Bid	Asked
Air Investors	17	18
Affiliated Inv	50	..
do new units	100	110
Alex Hamilton Inv. A	18½	20½
Alliance Invest Corp	34	35¾
Allied Internatl Invest	112	..
Am Capital Corp. B	23	24½
Am Found Corp	117¼	119¼
do 6% 1st pf	44¼	47¼
do 7% 1st pf	49¼	52¼
con pf	116¾	119¼
Am Investors, Inc	21	22
Am & Brit Con 6% pf	82	86
Am & Gen Sec units	70½	73½
do A	29	..
do B	17	19
Am Insurancestocks units	28½	29
Am & Overseas Inv 6% pf	115	119
Am Lond & Emp pf	40½	42½
do part com	47	50
Am Railway Trust	19¾	20¾
Am Util & Gen Corp, B	9¼	10⅜
do pf	57½	58
Assoc Std Oil Stocks, A	13½	14½
Atl & Pac Int units	79	82
do 6% pf, with war	47	51
do com, A	39	42
do script	47c	51c
Atlantic Sec warrants	10	12
do pf	50	52
do common	45	50
Bakers' Shares Corp	15	17
Bankers Inv Tr Am Un	34¾	37
Bankstock of Md. A	15	..
do B	6¼	7¼
do pf	35	41
Basic Indust Shares	11¾	12⅛
British Type Inv (new)	20¾	22
Capital Management	65½	69
Century Shares	63	65¼
Chain Strs Inv Corp	16	18
do pf	160	..
Chain & Gen Equi, Inc	33	36
do 6½% conv pf	104	108
Colonial Invest Corp	35	35¾
Continental Secur	97	..
Community State, A	11¼	13
do B	11¼	13
Corporate Trust	11⅞	12⅝
Crum & Foster Ins Sh	105	108
do pf	101½	102½
Crum & Foster, Inc B	125	129
do 8% pf	111	115
Depos Bk Sr. Ser B 1	15⅝	16¾
Diversified Trust Shrs	32¾	33½
do B	27¼	28¼
Dom & Overseas, Inc	13	14½
Eastern Bankers	27	..
do units	145	151
Equitable Invest units	34¾	37¾
do B	7½	8½
Fed Cap	73½	77
do new units	59	62½
Fixed Trust Shares, A	27⅝	28¾
do B	24⅝	25⅝
Founders Sec Tr pf	33¾	34¾
Foundation Securities	10	12
Gen Equity Corp, A	23¼	25¼
Gibraltar Fin units	30	33
Granger Trading Corp	35	38
Greenway Corp	27	29
do pf B	64	..
Guardian Inv (Conn)	32½	..
do conv pf	32½	..
do pf ww	28	..
Grdn Pub Util Inv, ww	26	28
Guardian Rail Shares pf	26	28
Gude Wimmill Trad Co	52	..
Insurshares, A, 1927	26½	28
do C, 1927	27	28½
do F, 1927	30¾	32
do H, 1927	25	26½
do B, 1928	22	23½
Incorporated Equities	71½	..
Incorporated Investors	84½	87
Invest Fund of N J	7⅞	8
Int Sec Co Am 6½% pf	90	95
do 6% pf	85¼	89¼
do A	58¼	61½
do B	31	34
do certificates	144	..
Inv Co of Am	79	82
†Inv Tr Assoc	54½	56½
do rts	4½	5
Invest Trustee Shares	21	23
Invest Trust N A Ser A	23¾	24⅛
do B	21⅞	22⅝
Invest Trust of N Y	14¾	15½
Jackson & Curtis Sec A	250	..
do 6% pf	100	..
do Asso	78¼	80¼
Joint Investors, A	65	69
do conv pf	128	138
Leaders of Ind, A	14¾	15½
Mass Invest	61⅝	64⅞
Mohawk Invest	174¾	178¼
Mutual Investment, A	16¾	18
Nat Bond & Share	92	95
do rights	6	8⅜
North Am Trust Shares	11⅞	12⅜
Oil Shares, Inc, units	..	62
Pacific Invest	37	..
do pf	79	82
Passwall Corp	35	40
do pf	110	115
Power & Light Sec ex rts	97	100
do warrants	23	28
Provident Trustees	32¾	34¼
Reynolds Inv	41	43
do pf, ex warrants	77	82
Reybarn	49	52
Second Financial Invest	27¼	29¼
Second Int Sec, A	50	54
do 6% pf	41	44
do B	21	25
Shares-in-South	42¼	44½
Southern Bankers Secur	54	56
Spencer Trask Fund	47¾	49¾
Stand Collateral Trust	18¼	19⅝
Std Inv 5½% pf w war	100	102
do common	43½	44
Stand Oil Tr Shares	12¼	13⅝
Townsend Secur Corp	41¼	..
Trustee Std Oilshares	13¼	14
Ungerleider Finan Corp	46¼	..
United Capital, A, un	59	..
do B	69	72
Uni Equity	235½	..
Uni Founders Corp	69½	70½
United Inv Assur Sys units (A and AA)	145½	148½
do founders shares	20¾	22
U S Brit Int, B	18	..
do A	32½	35½
do $3 pf	40½	43½
U S Elec Lt & Pwr, A	53	55¼
U S Shares, A	13⅝	15¼
do A 1	13⅝	15⅛
do C 1	37⅞	..
do C 2	38¾	..
do C 3	30¾	34
do Canadian Banks	18½	..
do F	23	25¼
do H	13½	14⅞
U S Secur Invest	13	13½
Yeapier Corp com	16	18
do conv pf	38	41

†Ex-rights.

BONDS

	Bid	Asked
Alex Hamilton Inv 5s '42	93	95
A & B con deb 5s '53	83	85
Am Bondhldrs & Sh 4½s 2027	120½	123
Overseas S 5% deb '48	84	87
So Nat Cor 6s '44 ex-war, A	88	94½
Std Inv 5s '37 ex-war	88	92½

BRISK DRY GOODS TRADE

Bradstreet's summary of the local dry goods market for the current week says that inquiries and orders received by manufacturers of men's clothing are an encouraging feature of the week and manufacturers of women's dresses and cloaks are busy on fall orders. Dry goods jobbers report business as good.

BOSTON STOCKS

Closing Prices

Sales		High	Low	Last Sept. 6	Last Sept. 5
10	Am Brick	14¼	14¼	14¼	..
20	Am & Gen S	70	69¼	70	69¼
70	Am Found	117¼	116½	117¼	117
900	Am Pneu	10⅝	10	10½	10⅝
30	Am Pneu 1pf	26	25½	26	26½
1600	Am & Cont	49	48¾	49	48⅝
600	Am T&T	297	290⅝	293¾	291½
40	Am Woolen	15½	15½	15½	16
40	Am Eq	31⅝	31⅛	31⅝	31½
500	Amoskeag	15½	15½	15½	15⅛
290	Anaconda	132	129¾	131¾	128¾
100	Andes Pet	.60	.60	.60	.55
200	Avia S N E	16½	16	16½	17
400	Ariz Com	2⅝	2¼	2⅝	2⅝
40	Asso Gas	68⅝	68¼	68⅝	69½
10	Avia Corp	16½	16½	16½	16⅞
400	Big Hart	94	94	94	94
30	Bos El pf	90	90	90	90
40	Bos El 1pf	104	104	104	105
130	Bos El 2pf	95½	95	95	94
80	Bos & Alb	174	173	174	173
20	B&M A sta	87¼	87¼	87¼	87⅛
80	B&M pf D	130	130	130	..
5	B&M pr pf	112¼	112¼	112¼	112¼
20	Brown pf	85½	85½	85½	..
90	Cal & Hec	46¾	46	46	47⅝
160	Chi Junct pf	102	100	100	102
180	Cit Suc	53¼	52	53¼	53
180	Cont Share	72	71½	71½	72
10	Cop Range	25¼	25¼	25¼	25¼
1270	Cred Alli	36	34½	36	34¾
600	Cr C & Int	19½	19	19½	19⅞
10	Dom Stores	49	49	49	..
30	El Share pf	134	134	134	135
70	East SS	118	116	116	116
200	East SS pf	47½	47½	47½	..
10	East SS 1pf	98	98	98	..
10	E Util	28	25	28	..
5	E Bos Land	5½	5½	5½	5½
70	E Butte	2¾	2¾	2¾	2¾
230	Em Asso	38⅝	38¼	38⅝	38¼
200	E Mass pf	61	61	61	..
50	E Mass A	47½	47½	47½	47⅝
200	E Mass B	60	60	60	..
950	E G &F Asso	53⅝	51⅝	53½	51½
120	Economy	53	53	53	53
10	Edison Elec	386	381	386	385
40	Eng Pub	71⅞	70⅝	70⅞	71¼
90	EG&F As pf	93½	93	93½	94
330	First Nat S	85½	81⅞	85	81⅝
60	Gen Elec	389⅝	387¾	389½	385¼
130	Gen Capital	79⅝	78⅝	79½	79¾
40	Ger Cr&In	17⅛	17⅛	17⅛	..
20	Gilchrist	26	26	26	26½
40	Globe	25¾	25¾	25¾	25⅞
390	Greenfield	26	23	23½	25
100	Grief A	46¾	46½	46¾	46¼
270	Hathaway B	32	30	32	30¼
20	Hathawy pf	121	121	121	..
90	Hood Rub	35	35	35	35¼
280	Int Carrier	25	24½	24½	25
205	Island Crk	51	50½	51	50½
40	Isle Royale	24	24	24	24½
140	Jenk Tel	11¾	11¼	11½	11½
30	Keweenah	5½	5½	5½	5
40	Kr & Toll	38½	37¾	38½	37⅝
170	Kidder Pbdy	92	92	92	..
40	Libby McN	16¼	15¾	16¼	15½
100	Loew's Thea	10½	10½	10½	10⅝
140	Miami	46⅝	46⅛	46⅝	46⅝
600	Mason Val	1¾	1¾	1¾	..
17	Mass Gas	198	195	195	196
60	Mass Gas pf	79	78½	78½	79
1900	Mass Util	17	16⅞	17	16⅞
5	Mergenthal	104	104	104	..
230	Mohawk	62½	61½	62½	61
30	Nash	85¼	84⅞	85¼	85¾
400	Nat Ser	7½	7	7½	7½
100	NE Equity	40¼	40¼	40¼	40¼
50	NE Oil	40¼	40¼	40¼	..
5	NE P S prpf	98	98	98	98
46	NE Tel	171	169	170	170
40	*NYNH&H	123⅛	122⅝	122⅝	123¾
25	No Am Avia	13¾	13¾	13¾	14¾
30	No Butte	6	5¾	6	5⅞
50	No NH	108	108	108	..
24	Norw Worc	125	125	125	..
400	No & So Am	36	36	36	36
60	Old Domin	9⅞	9½	9⅞	9⅞
100	Pac Mills	30½	30¼	30¼	30⅜
470	Penn R R	106⅞	104½	106	106⅜
30	Sec Inc Eq	48	48	48	48
25	Pocahontas	12½	12½	12½	..
20	Ry Lt&Svc	105	105	105	105
480	Quincy Min	48¼	47	48	47
1900	Shawmut	25¾	25	25¾	25¼
160	St Mary Ld	41	40¾	40¾	40
40	Sel Ind	100	100	100	100
90	So Sur	36½	36	36	36
10	Sp Track	47¾	47¾	47¾	..
30	Swift Inter	35	35	35	36½
70	Swift & Co	140	139	139	139½
170	St & Web	191¼	178½	190¼	..
70	Torrington	82	82	82	84
1870	Tower Mfg	8	7	7	8
350	Traveler Sh	18½	18½	18½	18½
25	Tri Cont	46⅝	44¾	46⅛	46
40	Tri Cnt A w	101½	101½	101½	101½
80	Uni Fruit	120⅛	117⅞	120⅛	119⅝
270	Uni Shoe	69	66	69	66
170	Uni Shoe pf	31	31	31	31
2400	Uni Found	70¼	69	70¼	69¾
70	US Smelt	53⅛	52	52	..
35	US Smelt pf	51½	51½	51½	..
220	Utah Met	1⅛	1	1⅛	1⅛
30	Utah Apex	3⅞	3¾	3¾	..
100	Ulan & Co	33½	33½	33½	..
140	US & In S pf	41½	40	40	41½
200	Util Eq	36	34½	35	35½
20	Util Eq pf	138	138	138	138¼
70	Venez M	79	77½	78½	79¼
10	Uni Carr	21	21	21	21
40	Waldorf	32¼	32¼	32¼	33½
130	Whitt Mfg	11⅛	10¾	11	11
25	War Bros N	191	188	191	190¾
10	War Br 2pf	52	52	52	..

BONDS

Sales		High	Low	Last Sept. 6	Last Sept. 5
$6000	Chi Jct 5s	99	99	99	99
7000	Ernesto 7s	80	80	80	..
5000	Dom F 5½s	145	145	145	..
1000	Int Hyd 6s	103	103	103	103
3000	Koppers 5½s	99	99	99	..
4000	M G 4½s '31	97½	97½	97½	..
2000	Rud Kay 6s	85½	84	85½	85½
1000	Ruhr 6½s	70	70	70	70
1000	Ray C 6s	75	75	75	..

*Ex-dividend.

CHAIN STORE SALES

August and eight months' sales of chain stores compare:

F. W. WOOLWORTH CO.

	1929	1928	Inc%
August sales	$24,446,010	$21,811,872	12.0
Eight months	182,777,182	167,680,209	9.0

McLELLAN STORES

	1929	1928	Inc%
August sales	$2,195,115	$1,667,435	31.6
Eight months	12,923,282	9,589,812	31.0

Above figures include recently acquired Green Stores Company.

METROPOLITAN CHAIN STORES

NEW YORK — Metropolitan Chain Stores, Inc., report sales for August and eight months as follows:

	1929	1928	Inc%
August sales	$1,612,221	$993,481	62.2
Eight months	9,736,919	7,175,316	35.7

G. C. MURPHY COMPANY

	1929	1928	Inc%
August sales	$1,273,230	$872,827	45.8
Eight months	8,877,997	6,434,841	37.9

McCRORY STORES CORPORATION

	1929	1928	Inc. %
August	$3,849,202	$3,114,928	23.5
Eight mos	26,174,474	23,614,743	10.8

S. S. KRESGE COMPANY

	1929	1928	Inc %
August	$13,001,412	$11,272,019	15.34
Eight mos	92,315,889	84,645,341	9.06

CHILDS COMPANY

	1929	1928	Inc. %
August	$2,478,206	$2,217,224	11.7
Eight mos	18,057,217	17,395,706	3.8

SPARKS, WITHINGTON COMPANY

Captain William Sparks, president and general manager of Sparks, Withington Company, says net profit for July this year was $343,155, compared with $314,131 for July, August and September or the entire first fiscal quarter of last year. With estimated earnings of $330,000 for August and $540,000 for September, total estimated net for the first quarter of the current fiscal year ending Sept. 30 are $1,189,000, compared with actual earnings of $314,131 for the same period last year.

CHICAGO GREAT WESTERN

CHICAGO—Earnings of Chicago Great Western R. R. for August are estimated by an official to be the largest for any previous August. In August last year gross revenues were $2,259,400 and net railway operating income $455,476. Largest gross for August in the last six years was in 1927, when the company reported revenues of $2,310,018. The largest August net railway operating income in the like period was in 1925, when $517,339 was reported.

SEARS, ROEBUCK & COMPANY

NEW YORK—Sears, Roebuck & Company has acquired the B. & O. Cash Store, in Temple, Okla., covering a block. Directors of Sears voted to issue 1005 shares to O. L. Mooney and J. R. Mooney and up to a maximum of 285 additional shares to the same interests to pay for net assets and stock of B. & O. Cash Store.

OLD COLONY TRUST COMPANY

Special stockholders meeting of Old Colony Trust Company of Boston has been called for noon, Sept. 16 to vote on increase in capital from 150,000 shares to 200,000 shares and proposal to offer additional 50,000 shares to stockholders at $300 a share in the ratio of one new share for each three shares held.

FISHER FORESEES NO SECURITIES' CRASH

HARTFORD—Prof. Irving Fisher of Yale, noted economist, does not agree with the prediction of Roger Babson, of Babson Institute, Wellesley, that the stock market is headed for a crash. Stock prices are not generally too high, he believes, and while there may be some recession, it is not likely Babson's prediction of a collapse similar to that of the Florida land boom will occur.

Present high stock prices, Professor Fisher thinks, are caused chiefly by two factors, "the anticipation of larger dividend returns in the immediate future, and reduction of risk to the investor, largely brought about through investment diversification made possible for the investor by the investment trusts." Professor Fisher's dividend index, despite rise of stock prices, has increased in a year from 2½ per cent to 3 per cent.

BILLION DOLLARS WORTH OF AIRCRAFT

More than $1,000,000,000 is represented by the market value of aircraft companies, according to a compilation made by the Brookmire Economic Service, Inc.

This figure includes at least one big company which does a large business outside of the aircraft industry, but does not include a long list of companies whose business participates in aviation.

Production of airplanes in 1929 will possibly fall short of 7000, and total value of aircraft products manufactured will scarcely amount to $90,000,000, Brookmire says.

It is pointed out, however, that the industry has certain other sources of income, such as air mail, freight and passenger revenues which may bring the total gross business up to $125,000,000.

DIVIDENDS

Loose Wiles Biscuit Company directors declared the regular quarterly dividend of $1.75 a share on the first preferred stock, payable Oct. 1 to stock of record Sept. 18. Directors declared the regular quarterly dividend of 65 cents a share on the common, payable Nov. 1 to stock of record Oct. 18.

Commercial Credit Company declared the regular quarterly dividends of 50 cents on the common, $1.62½ on the first preferred, 43¾ cents on the 7 per cent cumulative preferred and 50 cents on the 8 per cent cumulative preferred B, all payable Sept. 30 to stock of record Sept. 10.

Mexican Petroleum Company declared the regular quarterly dividends of $3 on the common and $2 on the preferred, both payable Oct. 20 to stock of record Sept. 30.

American Chicle Company declared a stock dividend of 15 per cent, payable to stock of record Sept. 25.

Old Colony Railroad declared the regular quarterly dividend of $1.75 a share, payable Oct. 1 to stock of record Sept. 14.

Mackay Company declared the regular quarterly dividends of $1.75 on the common and $1 on the preferred, payable Oct. 1 to stock of record Sept. 13.

Continental Baking Corporation declared the regular $1 quarterly dividend on the preferred, payable Oct. 1 to stock of record Sept. 16.

New England Grain Products Company declared the regular quarterly preferred dividend of $1.75 a share, payable Oct. 1 to stock of record Sept. 20.

Thompson's Spa, Inc., declared the regular quarterly preferred dividend of $1.50 a share, payable Oct. 1 to stock of record Sept. 10.

King Philip Mills declared the regular quarterly dividend of $1.50, payable Oct. 1 to stock of record Sept. 20.

Moody's Investors Company declared the regular semiannual dividend of $1.13 on the common, payable Sept. 14 to stock of record Sept. 10.

Briggs & Stratton Company declared regular quarterly dividend of 50 cents, payable Sept. 30 to stock of record Sept. 20.

Canada Steamship Lines, Ltd., declared regular quarterly dividend of $1.50 on cumulative preferred, payable Oct. 1 to stock of record Sept. 16.

Goldman Sachs Trading Corporation has declared a quarterly stock dividend of 1½ per cent payable on Oct. 1, 1929, to stockholders of record at the close of business on Sept. 13, 1929.

Warren Brothers Company declared regular quarterly dividends of $1 on the common, 75 cents on the first preferred and 87½ cents on the second preferred, all payable Oct. 1 to stock of record Sept. 16.

Midland Steel Products Company declared usual extra dividend of 72 cents on the common and $1.50 on the preferred and regular quarterly dividends of $1 on the common and $2 on the preferred, both payable Oct. 1 to stock of record Sept. 16.

Hygrade Lamp Company declared regular quarterly dividends of 25 cents a share on the common stock and $1.62½ a share on the preferred stock, both payable Oct. 1 to stock of record Sept. 10.

Art Metal Works declared a quarterly dividend of 75 cents, payable Nov. 1 to stock of record Oct. 15. This places the stock on a $3 annual basis, against $2.40 heretofore.

American & Foreign Power declared the regular quarterly dividends of $1.50 on the $6 preferred and $1.75 on the $7 preferred, payable Oct 1 to stock of record Sept. 14.

Wells Fargo Bank, San Francisco, declared the regular quarterly dividend of $3.25, payable Oct. 1 to stock of record Sept. 25.

Banca Commercial Italiana, New York, declared the regular quarterly dividend of $2.25, payable Oct. 1 to stock of record Sept. 14.

Louis Philippe, Inc., declared a regular quarterly dividend of 40c a share on the Class A stock, payable Oct. 1 to stock of record of Sept. 19.

Directors of Tri-Continental Corporation declared the regular quarterly dividend of 1½ per cent on the 6 per cent preferred stock, payable Oct. 1 to holders of record Sept. 13.

Regular quarterly dividend of $2 on Coca-Cola International is payable Oct. 1 to stock of record Sept. 12.

Richfield Oil Company of California declared the regular quarterly dividend of 43¾ cents on the preferred, payable Nov. 1 to stock of record Oct. 5.

General Electric Company declared the regular quarterly dividends of $1 on the common and 15 cents on the $10 special, both payable Oct. 25 to stock of record Sept. 20.

Monsanto Chemical Company declared the regular quarterly dividends of 31¼ cents and 1½ per cent in stock, payable Oct. 1 to stock of record Sept. 14.

The Mohawk Carpet Company declared the regular quarterly dividend of 62½ cents, payable Sept. 30 to stock of record Sept. 10.

The W. T. Grant Company declared the regular quarterly dividend of 25 cents, payable Oct. 1 to stock of record Sept. 12.

Jantzen Knitting Mills Co. declared a 50-cent extra dividend on the common, payable Sept. 25 to stock of record Sept. 15.

New York Telephone Co. declared the regular quarterly dividend of $1.62½ on 6½ per cent cumulative preferred, payable Oct. 15 to stock of record Sept. 20.

New Bedford Cotton Mills declared the regular quarterly dividend of 1½ per cent on the preferred, payable Sept. 25 to stock of record Sept. 10.

Sloss Sheffield Steel Company declared the regular quarterly dividend of $1.75 on the preferred, payable Oct. 1 to stock of record Sept. 20.

Chatham Phenix Bank of New York declared a quarterly dividend of $5, placing the stock on $20 annual basis, compared with $16 previously. The dividend is payable Oct. 1 to stock of record Sept. 13.

United Light & Power Corporation declared the regular quarterly dividends of 15 cents on the new A and B common and 75 cents on the old A and B common stocks, and $1.50 on the $6 preferred. The new A and B common dividends are payable Nov. 1 to stock of record Oct. 15, and the old A and B common dividends are payable Oct. 1 to stock of record Sept. 15. The preferred dividend is payable Oct. 1 to stock of record Sept. 16.

COCA COLA INTERNATIONAL

Coca Cola International reports dividends received in the six months ended June 30 of $1,507,811. Dividends paid were the same amount. First half year profit totaled $1,523,544 after expenses, compared with $1,264,533 in the first half of the previous year.

PUBLIC SERVICE PROFITS

By purchasing securities of capably managed public utility holding companies at the time of consolidation, investors have obtained substantial profits, a liberal income, and assured safety of principal. The same profit possibilities—with every prospect of enhancement in value—are now presented by the recently organized

INLAND UTILITIES, Inc.

a utility system serving upwards of 40 communities in Pennsylvania, Maryland, Virginia, and West Virginia, with water, natural or manufactured gas, and/or other services. The management is in the hands of men long associated with public utility enterprises.

Participating Class A Stock
($1.70 Cumulative Dividend)
Listed on The Chicago Stock Exchange

Holders of the Class A Stock have the option of applying their cash dividends to the purchase of additional shares at $17 a share, which is equivalent to a stock dividend at the

Annual Rate of 10%

Those wishing to share in the future of a soundly financed public utility system, strategically located in the heart of industrial America will mail the coupon below.

E. R. DIGGS & CO.
Incorporated
Established 1914
46 Cedar Street — New York
Chicago Kansas City Baltimore Newark

E. R. Diggs & Co., Inc., 46 Cedar St., N. Y.
Please send me a copy of your booklet, "Public Service Profits," together with investment registry for the listing of my security holdings.
Name CSM-6
Address ....

"THE CHAIN STORE COUNSELLOR"

in its August number reviews the grocery field and presents a group of interesting and essential statistics on the

15 LEADING GROCERY CHAINS

A copy will be mailed upon request.

CHILDS, JEFFRIES & CO.
Incorporated
50 CONGRESS ST., BOSTON
NEW YORK HUBbard 0530-0538 SPRINGFIELD

Chicago Pneumatic Tool Co.

Common Stock

Company is the pioneer in the portable pneumatic tool business and is now the leading manufacturer of this equipment in the world. The demand for the company's products is large and constantly expanding.

Net earnings per share for the seven months ended July 31, 1929, were 90% ahead of the same period of last year. Estimated net earnings per share for the full year 1929 are between $5 and $6.

Listed on the New York Stock Exchange

Price $43 per share (Subject)

Write for descriptive circular

Round and odd lot business solicited

Russell, Baldwin & Co.
Investments
Members of Boston Stock Exchange
Associate Members New York Curb
30 Federal Street, Boston — Liberty 7670

The Reece Button Hole Machine Company

QUARTERLY DIVIDEND NO. 174—3½%

A regular quarterly dividend of three and one-half per cent (3½%) has been declared payable October 1, 1929, to stockholders of record at the close of business September 16, 1929. FRANCIS A. SHEA, President.

The International Button Hole Sewing Machine Company

QUARTERLY DIVIDEND NO. 128—2%

A regular quarterly dividend of two per cent (2%) has been declared payable October 1, 1929, to stockholders of record at the close of business September 16, 1929.
FRANCIS A. SHEA, President.

REECE FOLDING MACHINE COMPANY

QUARTERLY DIVIDEND NO. 83—½ of 1%

A regular quarterly dividend of one-half of one per cent (½ of 1%) has been declared payable October 1, 1929, to stockholders of record at the close of business September 16, 1929. FRANCIS A. SHEA, President.

SEPTEMBER BOND REDEMPTIONS SMALL

NEW YORK—The aggregate of bond redemptions in September is the smallest since October, 1925, and is about $81,500,000 under September, 1928.

Corporation bonds and notes called for payment in advance of maturity in September, 1929, total $300,190,490, compared with $133,511,400 in August and $111,735,800 in September, 1928. Of the current total, $26,231,890 was called in full and $3,958,600 in part, generally to satisfy sinking fund requirements.

Total of $637,283,550 for nine months takes fourth place in magnitude, contrasted with third place for eight months, falling below the record of $1,616,187,190 in 1928, next high of $1,128,641,950 in 1927, and $641,513,600 in the nine months of 1926.

Conde Nast Publications declared the regular quarterly dividend of 50 cents on the common, payable Oct. 1 to stock of record Sept. 13.

CENTRAL PUBLIC SERVICE CORPORATION

Class A Stock
Yields 10%
Yearly in Stock Dividends

40% increase in newly acquired customers since December 31, 1928, through acquisition of property in fast growing South. Resulting in an increase in net earnings of 36.9%

Serving a population of 2,000,000

Listed on Chicago Stock Exchange and New York Curb.

Priced at Market

Phone or write for booklet

A. L. ALBEE & CO., Inc.
80 Federal Street, Boston, Mass.
Liberty 5422

SOUTHERN DAIRIES, INC.

Southern Dairies, Inc., net for six months ended June 30, 1929, was $232,406 after depreciation, interest, amortization, minority interest, etc., but before taxes, compared [illegible]20,527 in the first six months of 1928. June quarter profit was $377,894 after above charges, compared with $285,651 in the second quarter of 1928.

NEW YORK BANK RATE

NEW YORK—No announcement was made of any change in the rediscount rate of the New York Federal Reserve Bank which remains at 6 per cent.

BABSON FAVORS 'GAS' SALE UNDER FEDERAL RULES

'Would Make It Public Utility—Says Billboards to Work Own Destruction

SPECIAL TO THE CHRISTIAN SCIENCE MONITOR

WELLESLEY HILLS, Mass.—Gasoline distribution as a public utility with allocations of areas to leading companies for exclusive sale under government regulation, is envisioned by Roger W. Babson as a remedy for present extravagant distribution methods and as an ultimate benefit to the consumer.

Mr. Babson, in presenting his views on this problem at a round-table session of the National Business Conference, said he believed that such a plan would result in supplying the public with gasoline at prices 5 cents under what they are at the present time.

His comment followed a discussion of conditions along the highways in which reference had been made to the marring of the scenery by unsightly billboards and filling stations, the number of the latter of which would be thus tremendously reduced.

Mr. Babson predicted that billboards on the highways would very soon go entirely out of existence. Billboard advertising, which is by nature good will advertising, has incurred so much opposition that it automatically defeats its own purpose, he said, and it will, therefore, cease to exist even without legislation, he said.

Realize What Stability Means

Mexican leaders today realize that political stability for Mexico can come only with economic stability, Hubert C. Herring, world traveler and director of the committee on cultural relations with Latin America, told the conference in an address on "What Mexico Can Mean to American Business."

Mr. Herring, who has just returned from Mexico, where he has headed a group of business men and economists studying business conditions in that country, said that the doctrinaire radical of the revolutionary Mexico of yesterday has given way to the economist.

"This new mood of economic realism presages happier days for the relations between Mexico and the United States," Mr. Herring said. "It also affords a better basis for the operations of all who would do legitimate business with our southern neighbor.

"The air has cleared greatly during the past two years and much of the credit for this improved condition must go to Dwight F. Morrow. During his two years as Ambassador to Mexico, Mr. Morrow has been instrumental in working a striking change in the relations between two countries which had reached a threatening impasse, threatening not only to the interests of peace but to the development of mutually profitable commercial relations.

Mr. Morrow Builds Solidly

"The business man who plans to sell his goods in Mexico would do well to study Mr. Morrow's approach to that country. Mr. Morrow started in by liking the Mexicans. There is nothing difficult about that. The Mexican is as likable a person as you will find in a world filled with all sorts of likable persons. Liking proved to be the beginning of international wisdom. In Mr. Morrow's case, the liking was so thoroughly genuine, the admiration so sincere, that the effect was electric.

"Mr. Morrow liked Mr. Calles; Mr. Calles like Mr. Morrow—starting there, things happened. Oil disputes, land disputes, labor disputes, all assumed less grotesque shapes when discussed between friends.

"Mr. Morrow approached Mexico as a realist. He did not quote precedents; he did not read out of a book; he did not propound doctrinaire theories on international obligations or the sacredness of private property. He took Mexico as it was—radical, doctrinaire, impractical, as you please. He tried to think and feel in Mexican terms, and he succeeded in rare degree."

Creighton J. Hill, labor expert of the Babson statistical organization, addressing the third afternoon session of the conference on "The Wage and Labor Outlook," said that with living costs low and wage trends tending slightly upward, the employment outlook for the remainder of the year and into the spring of 1930 is satisfactory.

Thinks Credit Strained

"Our credit situation is overstrained, though," Mr. Hill said. "Just so long as employment and wages hold up at present levels there will be no trouble, but with any definite sagging in purchasing power will come the reckoning. 'Bootleg financing,' in the form of excessive installment selling, goes on increasingly with no check upon it.

"A financial panic is today practically impossible, thanks to the Federal Reserve Act. But no regulation of this tremendous reservoir of installment credit exists. When the next depression does come," Mr. Hill concluded, "we will discover that the American people have tended too much to spend earning power before it actually came into existence."

Dry Communities Increase in Denmark

SPECIAL TO THE CHRISTIAN SCIENCE MONITOR

STOCKHOLM—The seventh Northern Anti-Prohibition Congress, held recently in Stockholm, comprised representatives from the Swedish "L. F. U. F.," the Danish "Den Personlige Friheds Vaern," the Norwegian "Landslaget for Aerdruelighet utem Forbud" and the Finnish "Association for Temperance Without Total Prohibition."

Temperance without total prohibition is the chief plank in the platform of these associations. The fight against total prohibition is considered by the convention as identical with the fight for temperance, and this opinion is based on the alleged experience of prohibition in Finland, Norway and the United States.

Prof. A. Mentz gave figures showing the amount of alcohol consumed in Denmark had decreased in the last year and from this he concluded that the Danish method is the correct one for lessening the consumption of alcohol. The Danish Anti-Prohibition Association, he stated, has been active 12 years, and has 50,000 members, with 134 local associations. Their policy advocates local prohibition and now one-fifth of the country communities in Denmark are dry. The chief work of Professor Mentz's Association at the present time, besides educational work, is the formation of a committee which endeavors to secure complete temperance on the part of all chauffeurs.

The next congress is to be held in Copenhagen in 1930.

Phonograph Records Legislation Sought

SPECIAL FROM MONITOR BUREAU

LONDON—At the meeting of the International Theatrical Congress, held recently at Barcelona, a resolution was adopted on the subject of the mechanical reproduction of musical performances. This called on governments to adopt legislation recognizing the radiocasting of phonographic records as being the equivalent to a performance by the executants. No radiocasting of phonographic records, it was urged, should be allowed without the consent of the executants and proper remuneration.

Governments are also requested to supervise radiocasting from the technical point of view, in order to prevent the voices of the executants from being distorted by defective radiocasting. The resolution finally recommends that the whole question be referred to the International Labor Office for examination, with a view to the adoption of recommendations to be addressed to all governments.

Another resolution called for the organization of an international congress of popular dramatic art, with a view to stimulating the efforts made in the various countries for the utilization of workers' spare time.

Japan Ends Factory Women's Night Work

SPECIAL FROM MONITOR BUREAU

LONDON—The provision of the Japanese Factory Act prohibiting the employment at night of young persons and women, came into effect, says Industrial and Labor Information, and affects approximately 197,000 young persons and women. The Japanese cotton mills will now be operated on a two-shift basis and the hours of work reduced from 10 to 8½ hours a day.

The chairman of the board of directors of the Japanese Cotton Spinners' Association welcomes the abolition of night work, because it both protected the workers and promoted international good will. At the same time he expressed anxiety lest Japan's competitive position in the markets of the world might be weakened by the new measure.

A statement has also been issued by the Japanese Association for International Labor Legislation, expressing the hope that the hours during which night work is prohibited will soon be extended.

Modern Prints Given to Loan Collection

SPECIAL TO THE CHRISTIAN SCIENCE MONITOR

MANCHESTER, Eng. — Following the issuance of a catalogue of the art works contained in the Rutherston collection, donated to Manchester for loans to art schools and organizations in Lancashire, comes announcement of a handsome addition made to the collection by J. Holroyd-Reece, art critic and collector of Paris.

Mr. Holroyd-Reece had noted from the catalogue that the list of Marees portfolios did not contain the prints reproducing representative work by the younger group of English and Continental artists, in which Mr. Rutherston was greatly interested. He accordingly offered this portfolio to the Manchester Art Committee to augment the Rutherston collection.

The donor's act was prompted by "admiration of Charles Rutherston's gift and in the hope that others with modest possessions, like myself, will add suitable items to the Rutherston donation."

LONDON COUNTY HALL TO HAVE NEW WING

SPECIAL FROM MONITOR BUREAU

LONDON—The fine offices of the London County Council facing the Thames, on the Surrey side of Westminster Bridge, are to be completed by the addition of the remaining wing.

The original plan of the new wing was, with the rest of the building, prepared by Ralph Knott some 20 years ago, and these, slightly amended, will be adhered to. The estimated cost is £660,000. The chief feature of the interior will be a conference hall fitted with an ingenious drop platform, elliptical in shape, which can be lowered into a storeroom beneath when not required. This is fitted with a cinema screen on which "controversial" films can be shown.

COPPER OUTPUT RECORD IN NORTH CAROLINA

SPECIAL TO THE CHRISTIAN SCIENCE MONITOR

RALEIGH, N. C.—Copper production, which in 1926 began to be a real factor in North Carolina's mineral industry, last year reached the highest figure in the history of the State, with a total output of 8,207,000 pounds, according to figures compiled by H. J. Bryson, State Geologist, in co-operation with the United States Bureau of Mines. The 1928 production recorded an increase of 50 per cent over 1927.

The State's silver production in 1928 also showed a substantial increase over that for several years past. The output for the year was 19,051 ounces, the largest since 1907.

G. F. BAKER AIDS LAW SCHOOL

ALBANY, N. Y. (AP)—Announcement that George F. Baker, New York financier, has contributed $100,000 to the building fund of the Albany Law School is made here. Mr. Baker has made many gifts to educational institutions and founded the Harvard school of business administration.

ART MUSEUM TO ILLUSTRATE MODERN WORKS

Will Serve as Complement to Metropolitan—First Showing Arranged

SPECIAL FROM MONITOR BUREAU

NEW YORK—Plans for the foundation here on Nov. 1 of a permanent Museum of Modern Art to hold the same complementary position to the Metropolitan Museum in New York that the Luxembourg holds to the Louvre in Paris have just been announced by Mrs. John D. Rockefeller Jr., who will serve as treasurer, and A. Conger Goodyear, former president of the Albright Art Gallery in Buffalo, N. Y., who will be chairman.

The museum, according to the prospectus of the organizers, will display the works of modern and contemporary painters and sculptors which the policy of the Metropolitan excludes. It is ultimately to have its own building, but will occupy temporary exhibition space sufficient to show 1300 canvases on the twelfth floor of the Hecksher building in Fifth Avenue.

In the beginning the museum will function as a gallery for temporary loan exhibitions of modern art, of which some 20 will be shown during the next two years. The museum hopes first to establish a "very fine collection of the immediate ancestors, American and European, of the modern movement—artists whose paintings are still too controversial for universal acceptance." This collection would be formed by gifts, bequests, purchase and perhaps by semipermanent loans.

Alfred H. Barr, formerly of the Fogg Museum in Cambridge, who is a graduate of Princeton and a former student of fine arts at Harvard and abroad, will be the director of the museum. On the committee of organizers with Mrs. Rockefeller and Mr. Goodyear are Frank Crowninshield, secretary of the committee, editor and well-known for his active interest in the modern art movement; Miss Lizzie Bliss, one of the first collectors in America to attain prominence for the collection of modern masters; Mrs. W. Murray Crane, Mrs. Cornelius J. Sullivan, and Prof. Paul J. Sachs, head of the Fogg Art Museum.

Second Edison Prize to Be 4-Year Course

NEW YORK (AP)—Thomas A. Edison has announced that Charles H. Brunissen of West Redding, Conn., winner of second place in the Edison scholarship contest, has been awarded a scholarship similar to the Edison first award offered by Mrs. R. B. Stevens of El Paso, Tex., and will matriculate at Massachusetts Institute of Technology this fall.

The scholarship at Yale University, which Mr. Brunissen won by placing second in the Edison test, will be awarded to some of the other 49 participants, it was said, but the winner had not been selected.

Mrs. Stevens had informed Mr. Edison of her desire to give a similar scholarship to that won by Wilbur B. Huston of Seattle, Wash., and asked that a boy be named to receive it. Mr. Edison proposed young Brunissen. He thus will become a classmate of the first-prize winner at the Massachusetts school and will have all his expenses paid for a four-year course.

CAMPAIGN PLANNED ON NEW YORK WETS

SPECIAL FROM MONITOR BUREAU

NEW YORK—Clinton N. Howard of Rochester, chairman of the National United Committee for Law Enforcement, will institute a campaign here against speakeasies, according to an announcement by David Barnett, chairman of the Constitutional Campaign Committee and director of the pre-primary campaign of William H. Bennett for the Republican nomination for Mayor.

Mr. Howard will open his campaign at the Central Young Men's Christian Association Auditorium in Hanson Place, Brooklyn, Sept. 8.

British Countryside Protected by Trust

SPECIAL FROM MONITOR BUREAU

LONDON—Two outstanding accomplishments have just been reported by the National Trust: it has attained a list of more than 1000 subscribers, and it has acquired the land around Stonehenge, on Salisbury Plain. Undignified buildings had begun to spring up close to this national monument, and these will disappear now that the trust has the land.

The trust's work includes lectures, advice to correspondents on diverse subjects, a watch on parliamentary proceedings and, if necessary, representations regarding bills which may interfere with the amenities of the countryside.

Six properties have been acquired by the trust in the Westmoreland lakes district. The gift by Prof. G. M. Trevelyan of some 400 acres at the head of Great Langdale Valley means that walkers will continue to enjoy the rights and privileges which they have always had. The Cockley Beck Farm of 800 acres at the head of Duddon Valley is to remain a farm, as will Dale Head Farm farther down the valley. The land on Lake Windermere known as Bee Holme has also been presented to the trust. This is an island for nine months and a peninsula for the other three months of the year.

The old Bridge House at Ambleside, a favorite study for artists, has been acquired, as has Post Knott, overlooking Windermere.

Copper in Rhodesia Impresses Geologist

SPECIAL TO THE CHRISTIAN SCIENCE MONITOR

CAPE TOWN, S. Africa—Dr. Alan M. Bateman, professor of economic geology, Yale University, who has been attending the International Geological Congress in South Africa, believes that during the next few years, the copper deposits in Northern Rhodesia will rank among the greatest in the world.

Dr. Bateman has spent a month in the copper districts in the interests of a London firm, and he estimates that Northern Rhodesia has the largest amount of copper concentrated into a single area in the world. Development is rapid at the Roan Antelope section, and in a few years, he considers, it should exceed that of the world-famous Katanga copper fields in the Congo, which last year produced 210,000,000 pounds of pure copper.

The country, Dr. Bateman said, was being developed mainly by English capital, although a large amount of American capital was also being invested. A point in favor of Northern Rhodesia was the cheapness of labor, although the country was handicapped by its distance from the ports. Extension of railway services, however, would counteract that considerably.

FAMOUS SILVER MINE SUSPENDS IN MEXICO

MEXICO CITY (AP)—Reports from Tlalpujahua, in the state of Michoacan, say that operation of one of the world's famous silver mines, Dos Estrellas, has been suspended.

Local trade will be affected as 3000 men will be unemployed. It is said the operating company has been working at a loss for two years. The mine dates from the seventeenth century and many million dollars' worth of silver has been taken from it.

Work on Changing Central London Awaits Signal From Parliament

SPECIAL FROM MONITOR BUREAU

LONDON—Four acres of the Strand enclose for millions of men and women throughout the world the hub of the British Empire. Time for them is fixed by Greenwich and space by distances from Charing Cross station. But the days of the familiar landmark are apparently numbered. Increased traffic of the past few years has made its present position an anomaly. Parliament is expected to ratify this session the scheme for transporting it across the river, and probably its removal will only be regretted by a few sentimentalists.

The project for Charing Cross changes and remodeling of the center of the metropolis have been the subject of discussion for 20 years. But it was not until 1926, when a royal commission, presided over by Lord Lee of Fareham, recommended a new bridge at Charing Cross as the solution of cross-river traffic congestion that the larger idea began to take practical shape. A committee of engineers appointed in April, 1928, recommended that the station should be removed from the north side of the Thames to the south.

Traffic Circuses Projected

From that time onward the scheme, while still mainly directed toward relieving traffic congestion on both sides of and across the Thames, has concerned itself more and more with the possibility of creating a newer and better central London.

The present plan, which has been approved by the London County Council and by the railway company concerned (the Southern Railway), now only awaits the sanction of Parliament. It provides, firstly, for reerection of Charing Cross station as a great railway terminus adjacent to Waterloo station and, secondly, for replacement of the existing railway bridge over the Thames to Charing Cross by a low-level, five-arched road bridge. Large traffic circuses will be formed at each end of the bridge and will necessitate sweeping and costly changes on each side of the river.

Apart from its relief of traffic congestion, the project will entail the development of a great central section of London on the south side of the Thames. A boulevard about 40 yards wide to flank the station and curve southward toward the circus will be constructed. "Entire streets and large blocks of dwellings must be swept away to make room for it," declared a prominent engineer. "A tremendous area of destruction will be involved by the making of this road."

3000 to Be Evicted

An official of the London County Council stated that approximately 3000 householders would be evicted, and added that the problem of their homelessness was perhaps the biggest that the Council had to face in connection with the scheme.

The "circus" on the Strand side will be nearly 100 yards across, and its establishment will mean the demolition of a large area of valuable property.

The cost of the project is estimated at £12,500,000. The Government has offered to pay three-quarters of this and of the £946,000 needed for reconditioning Waterloo bridge. The remainder for each of these measures must be borne by London taxpayers.

STRIKERS IN MARION TOLD TO VACATE HOMES

MARION, N. C. (AP)—Notice has been given strikers of the Clinchfield Manufacturing Company to vacate company houses on or before Sept. 9.

Serving of the notice was answered by strike leaders, who declared that they will carry the matter to the Supreme Court of the United States before the houses are vacated.

CUBA REJECTS SUGAR BID

HAVANA, Cuba (By U. P.)—The Cuban Co-operative Selling Agency, the government-controlled organization which has charge of the sale of all sugar to foreign countries, has rejected an offer of 1.97 cents a pound for 7000 tons of sugar for September-October delivery. The offer is several points below the market. The agency, which holds daily sessions to consider bids, so far has not sold any of the approximately 1,500,000 tons of this year's crop yet to be disposed of.

NEW YORK CURB MARKET

BY THE ASSOCIATED PRESS

INDUSTRIALS

(Sales in hundreds)	High	Low	1:00
12 Acoustic Prod	4¾	4⅝	4½
26 Acoustic rts	⅞	⅞	⅞
15 Aeronautical Indus	28¼	27	27½
1 Ainsworth Mfg	48⅝	48⅝	48⅝
1 Airstock	53½	53½	53½
1 Alexander Indust	10	10	10
17 Allied Pow & Lt	89¾	89¾	89¾
1 Allied P&I 1st pf	78⅝	78⅝	78⅝
4 Allis Chalm	79¼	77¾	77¾
1 Aluminum Co Am	460	460	460
1 Am Arch	36⅜	36⅜	36⅜
4 Am Brit & Cont	15	14½	15
7 Am Br Bov B	19½	19½	19½
1 Am Cyan A	75	75	75
1 Am Cities P&L A	70¼	70¼	70¼
1 Am Cit P&L B	49½	49½	49½
5 Am Com Pow A	29¼	29	29¼
1 Am Com Pow B	45	45	45
2 Am Com Pow war	9	8¾	9
17 Am Cyan B	63¼	62½	63
2 Am Dept Stores	9⅝	9⅜	9⅝
5 Am Equities	31⅛	31	31⅛
24 Am & Fgn Po war	142¼	133½	142¼
14 Am Gas&El	211½	210	211½
12 Am Invest B	23⅝	23¼	23⅝
14 Am Invest rts	8¾	7¾	8¾
†25 Am Lt&Trac	329	329	329
2 Am Nat Gas	15½	15¼	15½
2 Am Phenix	69½	69½	69½
2 Am Solv&Chem	34¼	34¼	34¼
1 Am Scott Inv	26⅜	26⅜	26⅜
4 Am States PS A	27⅝	27⅝	27⅝
150 Am Super-Pow	65⅝	64¼	64¼
2 Am Superpow1stpf	98⅝	98	98⅝
1 Am Superpow pf	92	92	92
2 Anchor P Fence	64	63	63
2 Am Transform	24½	24⅛	24⅛
1 Anchor Post n	21½	21½	21½
3 Anglo Am Oil Cod	5	5	5
4 Apex Electric	33¾	32½	33¾
10 Arizona Globe	⅛	⅛	⅛
25 Arkansas Nat Gas	23½	22⅝	23¼
30 Arkansas NGas A	23	22¼	22¾
1 Armstrong Cork	74⅞	74⅞	74⅞
2 Asso Dye&Print	10	9⅞	10
5 Asso El Ind Ltd	10½	10½	10½
21 Asso Gas&El	69⅞	68	69⅛
16 Asso G&El deb rts	22	21¼	21½
1 Assoc Rayon	13	13	13
60 Atl Fruit&Sug	11/16	⅝	11/16
2 Atlas Plywood	67⅜	64⅛	64⅛
10 Autom Vot Mach	13	13	13
4 Autom Vot M cvt	22⅞	22¼	22¼
1 Aviation Corp Am	56	56	56
2 Bahia Corp pf	5⅛	5⅛	5⅛
1 Bahia Corp	4½	4½	4½
1 Bell Tel Can rts	8½	8½	8½
2 Bickford Inc	22⅛	22	22
2 Bliss Co (1)	40¼	40¼	40¼
115 Blue Ridge	21⅞	21½	21½
73 Blue Ridge pf	51	51½	51½
4 Brazil Tr&Lt (2)	68½	68⅛	68½
1 Bridgeport Mach	4⅜	4⅜	4⅜
1 Brillo Mfg	18	18	18
1 Buckeye P L (5B)	68	68	68
2 BuddEGMf(1¼B)	25	24⅞	25
1 Bulova Watch	30⅛	30⅛	30⅛
1 Bulova W pf (3½)	41	41	41
2 Burma Ltd (.31B)	4¼	4¼	4¼
4 Butler Bros (2)	30⅞	29⅞	29⅞
1 Cable & Wire A	3⅞	3⅞	3⅞
4 Cable & Wire B	3⅞	3¾	3¾
1 Cable & Wire pf	4⅜	4⅜	4⅜
2 CAM Co vtc	2	1⅞	2
14 Can Marc Wrless	8½	8⅛	8½
14 Capital Adm rts	7⅛	6⅞	7⅛
12 Capital Admin A	67¼	66½	66½
1 CapitalAdmpfA (3)	40	40	40
4 Carib Syn new	2¾	2¾	2¾
119 CashClubSer rts	3¼	3¼	3¼
4 Carnation M (1½)	50	49	50
2 Celanse ptc 1pf (7)	94½	94	94½
4 Central At States	14⅝	13⅞	14⅜
15 C Pub Ser A (1¾)	54⅝	54⅛	54⅛
20 Cen States Elec	80⅜	79⅛	79⅛
1 Cen S E pf ex-war	84	84	84
12 Chain Stores Stk	38⅝	37⅞	38
4 Checker Cab	67½	66¼	66¼
20 †Childs pf	105	105	105
70 Cities Service	52¾	52¼	52¾
3 Cities Serv pf	94¼	94¼	94¼
3 Cities Ser B pf	9	9	9
2 City Mch & Tool	35¼	35¼	35¼
1 Club Alum Uten	6	6	6
1 Cohn H & M	55	55	55
1 Colgate Palmolive	69⅞	69⅞	69⅞
15 Com Inv Trust	82	81½	82
24 Comwlth & So	23¼	23¼	23¼
21 Comwlth &'S war	9¼	9	9⅛
4 Comstk Tun nw	1	1	1
5 Cons Cop Min	9	8⅞	8⅞
2 Cons G&E B	134¾	134¾	134¾
21 Cons G NY rts	9½	9⅛	9⅜
15 Cons Gas Ut A	33½	33	33
5 Cons Instru	21¼	20½	20½
1 Cons Ldry Corp	15	15	15
2 Cons Ret Stores	26½	26¼	26¼
1 Cons Royalty	5⅝	5⅝	5⅝
1 Cont Diamond	36½	36½	36½
5 Cont O vtc Me	19¾	19¾	19¾
1 Coon Co	32½	32½	32½
15 Cord Corp	34	33⅜	33½
12 Cosden Oil	93	92¼	93
4 Creole Syndic	9	8¾	8¾
1 Crosse&Black pf	44⅝	44⅝	44⅝
1 Curtiss A'ports ctfs	10¼	10¼	10¼
18 Curtiss Wright war	11½	11¼	11½
1 Davega Inc	36¾	36¾	36¾
15 Dayton Airplane	43¾	43¼	43½
†50 Deere & Co	608	607	607
15 De Forest Radio	17¼	17¼	17⅛
1 De Haviland new	6¾	6¾	6¾
1 Derby Oil	7	7	7
18 Detroit Aircraft	16¼	15⅝	15⅞
11 Dixie Gas Util	27¾	26¼	27
11 Dixie G&Util rts	4½	4¼	4¼
5 Doehler Die-Cast	37¾	37⅝	37⅝
15 Douglas Aircraftf	31¼	31¼	31¼
15 Dubilier Condenser	17⅝	15¼	17¼
4 Durant Mot	8¾	8¾	8¾
4 East G&F	53⅞	52½	53⅜
2 Edison Stores	23	23	23
1 Eastern Util A	28⅛	28⅛	28⅛
5 Eisler Elec	26½	25¾	25¾
215 El Bond & Share	180¾	171¼	178⅜
15 Electric Invest	284	275	282¾
1 Electric Invest pf	99	99	99
25 El Pow Assoc	79	77	78½
15 El Pow Assoc	79	76	77⅞
1 El Pow&Lt opt w	51⅞	51⅞	51⅞
4 Elec Share (1A)	53⅛	52⅝	52⅝
4 Elec Sh pf (6)	135	134¼	135
1 Empire Pow (2)	52½	52½	52½
4 Evans Wallo Lead	16½	16⅜	16½
5 Fageol Mot	5⅜	5¼	5¼
1 Fairchild Aviation	10¼	10¼	10¼
21 Falcon Lead Min	¼	¼	¼
3 Fairy Aviation	6⅛	6⅛	6⅛
1 Fed Screw C (3¼)	72	72	72
5 Fed Wat A (2.40)	51⅛	50⅝	51⅛
18 Fiat Corp	25⅝	25⅜	25⅜
2 Flat deb rts	7	7	7
1 First Nat Cop	12	12	12
21 First Nat Stores	1⅝	1⅝	1⅝
25 Fokker Aircraft	47½	47	47½
1 Foltis Fischer	24⅝	24⅝	24⅝
1 Ford Mot Can A	40¼	40¼	40¼
15 Ford Mot France	13½	13⅜	13⅜
15 Ford Mot Ltd	18¼	18	18
14 Fourth Nat Inv	55	55	55
12 Fox Theater A	27	26¼	26¼
†25 Franklin 7% pf (7)	91	91	91
15 Garlock Packing	34½	34½	34½
8 Ge nAsph rts	9¼	9	9
1 Gen Am Inv Co n	25¼	25¼	25¼
1 Gen Bak new	6⅝	6⅝	6⅝
25 Gen Elec Eng rets	11¾	11⅛	11¼
1 Gen Elec Germany	46	46	46
12 Gen Rlty & Ut	38⅞	37⅞	37⅞
12 Gen Rlty & Ut pf	110½	110½	110½
14 Gen Theatre	37½	36	37
1 Gerrard	29	29	29
4 Gilbert Co	22⅛	21⅛	21⅛
1 Gleaner Comb H	131¾	131¾	131¾
4 Globe Underwrit	25⅜	25½	25½
5 Golden Cen Min	9	8¾	8¾
12 Golden Coin	⅝	⅝	⅝
16 Goldman Sachs	108⅞	107⅝	108¼
8 Gold Seal Elec	17¾	17½	17½
5 Gorham Inc pf	50	50	50
1 Graymur	58	58	58
10 †Gt At & Pac new	370	370	370
20 †Gt At&Pac 1st pf	114¾	114¾	114¾
4 Greenfd T&D	23	22⅞	23
1 Grocery Stores	17¼	17¼	17¼
11 Ground Gripper	41⅞	41¼	41⅞
4 Guardian Fire	94¾	90¼	90¼
14 Gulf O Corp Pa	197¼	195¼	197¼
2 Hap Candy Inc	2¾	2¾	2¾
9 Haygart Corp	65⅞	66	66
4 Hecla Min	15	15	15
1 Hollinger Gold M	5⅞	5⅞	5⅞
1 Hood Rubber	35	35	35
5 Houston Gulf Gas	19½	19½	19½
4 Hudson Bay M&S	18	18	18
4 Humble Oil & Ref	120	119¾	119¾
3 Huyler S Del	19¼	19¼	19¼
2 Hygrade Food	31¼	30⅝	30⅝
5 Imp Oil Can new	38¼	38	38¼
2 Industrial Fin ctf	39	39	39
2 Ins Co No Am	81½	81½	81½
8 Insurance Shares	23	23	23
1 Intercon Petrol	1¼	1⅛	1¼
8 Inter Equity	20⅜	20	20⅛
5 Inter Equity ctfs	65	65	65
1 Intercoast Trade	30¼	30¼	30¼
4 Inter Perfume	13¼	11⅝	11⅝
8 Internat Pet new	27⅝	26⅞	27⅜
1 Inter Project new	34½	34½	34½
28 Inter Sup Pow	89	88½	89
5 Inter Sup P rts	4	3⅞	3⅞
4 Inter Utilities B	17¼	17	17
2 Interstate Hosiery	16½	16½	16½
1 Irving Air Chute	29⅝	29⅝	29⅝
29 Ital Superpower	26⅞	24⅛	25⅞
35 Ital Super debt rts	17⅝	15	16
1 Johnson Motor	48¼	48¼	48¼
2 Kerr Lake Mines	¾	¾	¾
5 Kleinerts	39⅞	39⅞	39⅞
3 Kolster Brandes	4¼	4⅛	4⅛
5 Lackawana S nw	39	39	39
2 Lane Bryant	86	86	86
1 Lazarus Co	33⅝	33⅝	33⅝
5 Leonard Oil	3⅜	3	3⅜
1 Libby McN & L	16½	16½	16½
4 Lily Tulip Cup	22½	22	22½
9 Lone Star Gas nw	49¾	48½	49¾
1 Magdelena Syndic	½	½	½
1 Mangel Stores	31⅝	31⅝	31⅝
1 Marconi Int M	13	13	13
4 Mason Val Mines	1¾	1¾	1¾
4 Mavis Bottling Co	3¼	3¼	3¼
4 May Flower Asso	92⅞	92	92⅞
1 Mead Johnson	171½	171½	171½
2 Merchants Mfg	33	33	33
1 Metal&Min	19¾	19¾	19¾
8 Metro Ch Stores	84	82½	84
8 Mid West Util n	40⅞	40½	40⅞
5 Mid West Util rts	48⅞	48⅛	48¾
5 Milgrim Bros	14	13¾	14
5 Mining Co Canada	4	4	4
4 Minn M'well Reg	109	108	109
2 Mo Kan Pipe L	27⅞	27⅜	27⅞
2 Mohawk Mining	62	60½	62
1 Municipal Service	21⅞	21⅞	21⅞
4 Nat Amer Co	18¼	17⅞	18
1 Nat Container pf	33¼	33	33¼
8 Nat Fam Stores	32⅛	31⅞	32
1 Nat Invest 1pf	90	90	90
4 Nat Pub Serv A	31⅛	30¼	30¼
1 Nat Sugar Ref nw	40⅞	40⅞	40⅞
1 Nat Trans	21⅜	21⅜	21⅜
4 Nat Un Radio	41½	40½	41½
3 Nehi Corp	25	25	25
1 New Bradford	3¼	3¼	3¼
1 N Eng Fuel	4¾	4¾	4¾
21 Newmont Min	227¾	222½	227¾
4 Newport Co	47	46½	47
3 N Y Auction A	22½	21½	21½
2 N Y Petroleum	18½	18½	18½
4 NY Rio Bun Aires	18	17⅝	17⅝
400 Niagara Hud Pow	25¼	24⅞	25
15 Niag H P A war	8½	8⅜	8⅜
2 Niag H P B war	17¼	17¼	17¼
4 Niag Shares	67	66⅞	66⅞
5 Niles Bem Pond	53	51	51¾
1 Noma Elec	23¾	23¾	23¾
40 Noranda Mines	63	62¼	62½
13 No Am Aviat	14¼	14	14¼
6 No Cent Tex	13⅝	12⅞	12⅞
16 Nor States Pow A	242	233	242
45 Ohio Cop	1⅞	1⅝	1⅞
11 Ohio Oil	75⅞	74⅜	75⅜
4 Oil Stocks A	14⅜	14⅜	14⅜
2 Outboard B	12	11½	11½
20 Pac West Oil	21⅞	19½	19½
1 Pac PS Co	26½	26½	26½
8 Pantepec Oil Ven	5⅝	5½	5½
8 Paramount Cab	23½	22½	23½
2 Parmelee Trans	19½	19½	1½
3 Penney Co	110¼	110⅛	110⅛
1 Penney A pf	96⅝	96	96⅝
60 Pennroad Cor	26⅜	26⅛	26¼
1 Penn Wat&P	105⅛	105⅛	105⅛
†20 Pepperell Mfg	107	107	107
2 Perryman El	20¼	20⅛	20⅛
2 Petroleum Co	26¼	26	26
1 Philippe (L) B	25	25	25
5 Pick B Co pf	10	10	10
3 Pilot Radio	28¼	28¼	28¼
2 Pitney Bowes nw	25⅛	25⅛	25⅛
4 Plymouth Oil	25	24½	25
1 Portland El Pow	63¼	63¼	63¼
2 Powdrell & Alex	99⅞	99⅜	99⅞
40 Prudential Inv	36¼	34½	36¼
3 Ry & Lgt Sec	105¼	105	105
3 Rainbow L Pr A	32½	32¼	32¼
1 Polymet Co	91⅜	91⅜	91⅜
†50 Prudence pf	98	97¾	98
2 Reynolds Bros	16⅜	15½	16½
3 Reliable Stores	27⅜	27⅜	27⅜
12 Reliance Manage	61⅜	60	60⅝
2 Repetti Candy	1⅜	1⅜	1⅜
6 Reynolds Met A	40	40	40
5 Roan Ant Cop	48⅞	48	48⅞
1 Roch Cent Pow	42	42	42
2 Roosevelt Field	9	9	9
1 Root Ref pf (1.80)	21	21	21
15 St Regis Pap (3)	190¾	188	188½
1 Salt-Creek Pr (2)	14½	14½	14½
1 Schul Real Estate	15¾	15¾	15¾
5 Segal Lock (½)	11¼	10⅞	11¼
40 Selected Indust	25½	24⅞	25
20 Selec Ind pt pd5½	100	100	100
4 Sharpe & Dohme	28⅛	28⅛	28⅛
2 Sentry Saf Control	18⅞	19⅜	19¾
1 Sec Nat Inv pf	174¾	174¾	174¾
1 Shattuck Denn	16	16	16
4 Shawinigan W (2)	108⅞	108	108
7 Sheaffer Pen (2B)	66⅞	65⅞	66⅜
32 Shenandoah	31⅛	30⅛	30½
18 Shenandoah pf (3)	51⅝	50½	50½
1 Sisto Financial	53⅛	53⅛	53⅛
1 Sikorsky Aviation	47	47	47
†10 Smith A O (1.20)	249¾	249¾	249¾
1 Sonatron T (1.73B)	32½	32½	32½
1 Soeast Po & Lt	123	123	123
2 So Cal Ed B pf	25	25	25
1 Southern Corp	15⅞	15⅞	15⅞
2 So Penn Oil	48⅝	48⅝	48⅝
1 Southwest Dairies	19⅝	19⅛	19⅛
21 Southwest Gas Ut	19⅞	18¼	19½
2 Spieg My Stern pf	82	81½	82
1 Standard Motors	3	3	3
35 Stand Oil Indiana	55⅜	54½	54½
1 Stand Oil Kan	23½	23½	23½
‡1 Stand Oil Ohio	118½	118½	118½
2 Stand Oil Ohio pf	117½	115	115
26 Stand Pow & Lt	148¾	135⅞	148⅞
1 Starrett Ls	41⅞	41⅛	41⅛
5 Starrett Corp	41⅝	41	41
1 Stein Co	32	32	32
3 Stein Cosmetics	20⅝	20½	20½
1 Sterchi Bros	32¼	32¼	32¼
2 Stinnes Hugo	14	13⅞	14
1 Straus R Stores	22½	22½	22½
2 Stutz Mot Car Am	13½	13½	13½
5 Sun Oil	10	10	10
34 Sunray Oil rts	⅛	⅛	⅛
5 Sun Invest	31	30¾	30¾
1 Sun Invest pf	49⅝	49⅝	49⅝
†50 Swift & Co	140⅛	140⅛	140⅛
1 Swift Int	34⅜	34⅜	34⅜
1 Swiss Am Elec pf	99¼	99¼	99¼
1 Syracuse W M B	19½	19½	19½
1 Taggart Corp	45½	45½	45½
17 Teck Hugh Gold	6	5⅞	5⅞
2 Texon Oil & Land	13½	13½	13½
21 Thermoid Co	33½	33	33½
6 Thermoid Co pf	99⅝	98½	99⅝
12 Third Nat Invest	73	70	72
2 Thompson Prd A	53½	53	53
5 Thomson Strt pf	40	40	40
6 Thompson Starret	19⅞	19⅛	19⅛
6 Chansam Corp n	62½	62¼	62½
12 Tri Cont Allied ctf	101½	101½	101½
10 Transamer Corp	153½	153⅛	153⅛
15 Transcont Air Tr	22⅞	21⅛	21⅛
10 Transcont A T ctf	21½	21	21
18 Trans Lux Day P	12⅞	10½	12⅞
16 Tri Cont Corp	46⅞	44⅛	46
3 Tri Util	57⅞	57¼	57⅞
2 Ulen & Co	33⅜	33	33⅜
2 Union Am Invest	86	86	86
5 Unit Corp war	38½	37⅛	37⅛
2 Unit Dry Dock	15⅞	15⅞	15⅞
31 United Gas	34⅜	32⅛	34
2 Un Gas Imp (4½)	280⅜	276½	276⅛
45 Un Gas Imp rts	3½	3¼	3½
46 Un L&Pw A (.60)	52¼	51½	52
6 UnL&PConpf(6)	114⅞	114	114⅞
1 Un Shoe M (3½B)	66½	66½	66½
1 US Asbestos (3)	60	60	60
1 US Asbestos ctf	61	61	61
1 US Foil B (1)	62⅛	62⅛	62⅛
3 US Gypsum (1.60)	76½	75½	75½
2 US Lines	17½	17½	17½
1 Unit Car Fast	21	21	21
6 Unit Wallpaper	29	27⅞	28
2 United Stores	23	23	23
1 Unit Verde Ext(4)	17⅜	17⅜	17⅜
5 Unity Gold Min	1¼	1¼	1¼
2 Universal Ins(3½)	87	87	87
16 Utilities Equities	34⅞	34⅛	34¾
1 Util Power	34⅝	33⅝	34
1 Util P&L B ctf	80	80	80
14 Util & Ind	49⅞	47⅛	49
3 Util & Ind pf	48⅞	48	48
2 Venez Pet	3¾	3¾	3¾
1 Vick Finance	13	13	13
1 Vogt Mfg Co	34	34	34
10 Walgreen Co	101⅞	100	100
1 Watson (JW) Co	3	3	3
1 Winter Benjamin	12	12	12
1 Y Oil & Gas	1¼	1¼	1¼
6 Zonite Prod	33	33	33

DOMESTIC BONDS (Sales in $1000)

9 Am Com Pw 6s'49	119½	119½	119½
3 Am G&E 5s '28	91½	91½	91½
6 Am Pow&L 6s 2016	104	104	104
10 Am Rad 4½s '47	94⅝	94⅝	94⅝
7 Am Roll M 5s '48	94½	94½	94½
4 Am Solv 6½s '36	119	118	119
35 Asso G&E 5½s'77	138½	135¼	137¼
8 Asso S H 6½s'33	133⅛	133	133
1 Bates Valve 6s '42	108	108	108
21 Bell T Can 5s B'55	100¼	100	100¼
7 Cent St El 5s 48	87	87	87
2 Cent S P&L 5½s'53	89½	88¾	89½
2 Childs Co 5s '43	84	84	84
1 Cities Ser 5s '66	83	83	83
1 Cities Ser G 5½s'42	87¼	87¼	87¼
1 Cities S P 5½s '57	92¾	92¾	92¾
2 Colum Riv B 7s 43	81⅞	81	81
1 Cons Textl 8s 41	80	80	80
5 Cons G & E 5s 58	84	83⅝	83⅝
2 Detroit C G 6s 47	105	105	105
2 Det Int Br 7s 52	72¼	72¼	72¼
8 Dix G G 6½s 37A	72½	72	72½
1 El P N G 6½s 43	107	107	107
1 Fairbnks M 5s 42	94½	94½	94½
15 Fed Wat 5½s 54	101	100¾	100¾
1 Fisk Rub 5½s 31	75	75	75
7 Gatineau P 5s 56	93¼	93¼	93¼
3 Gen A I 5s 52 ww	81	80	81
33 Gen In Al 6½s 44	100	100	100
2 Gen Rayon 6s A 48	78	78	78
5 Gulf Oil Pa 5s '47	99¼	99¼	99¼
11 Invest Co 5s '47	128½	128⅝	128½
5 Inv Co 5s '47 ww	77	77	77
1 La P&L 5s '57	90	90	90
2 Met Ed 4½s '68	93	93	93
5 Munson St 6½s '37	116¾	116½	116½
7 Nat P&L 6s 2026	104⅞	104½	104½
2 Nat Pub Ser 5s '78	76	76	76
1 NY Fo Inc 5½s '48	88½	88½	88½
36 NY P&L 4½s '67	91	90¾	90¾
5 Pac W O 6½s '43	94	93¼	94
13 Penn D&W 6s '49	98⅝	98⅛	98⅝
3 Peop Lt & P 5s '79	92½	92½	92½
5 Ph El 5½s '72	105	104⅝	104¾
2 Phil Rap Tr 6s '62	96	96	96
3 Reliance 5s '54	108⅝	108⅝	108⅝
5 RochCenPw 5s'53	86¾	86	86
3 Shawsheen 7s'31	94¾	94¾	94¾
3 ShawW&P 4½s'67	91¾	91½	91½
5 SolvayAm 5s'42	92½	92½	92½
15 SEP&L 6s 2025	102⅞	102½	102⅞
5 So Cal Ed 5s '51	98¼	98¼	98¼
5 SoCalGas 5s '37	91½	91½	91½
40 StdInv 5½s '39	100½	100	100¼
3 Std P&L 6s '37	95¼	95¼	95¼
28 SunMdRals 6½s	92¼	92	92
5 Sun Oil 5½s '39	100	100	100
1 Swift Co 5s '32	99½	99½	99½
1 Thermoid Co 6s '34	97	97	97
2 Ulen & Co 6s '44	99	99	99
15 Un Lt&Ry 4½s '52	83¾	83	83
2 Un Lt&Ry 6s '52	98¼	98⅛	98⅛
2 U S Rub 6½s '30	98¼	98¼	98¼
2 U S Rub 6½s '39	96	96	96
3 Util P&Lt 5s '59	96¾	96	96¾
5 Wst Nws Del 6s '44	99¼	99	99¼
2 Wstn Po 5½s '57	185	185	185

FOREIGN BONDS

65 Chile Mtg B 6s '62	91½	91½	91½
2 Danish Con 5½ '55	96¾	96¾	96¾
1 Ger Cons M 7s '47	94	94	94

(Sales in hundreds)	High	Low	1:00
1 Ger Cons M 6s '47	82	82	82
67 Ital Sup P 6s '63	74½	74	74
17 It S P 6s A '63ww	93¾	92	93¾
5 Prussia FS 6 '52	82½	82½	82½
1 Russian 6½ '19	80½	80½	80½
1 Stinnes 7 '36 ww	90	90	90
4 Un Stl W 6½ '47 A	83⅜	83⅜	83⅜

†Actual sales and ‡Ex-dividend.

Fixed Trust Shares
Original Series and Series B
Basic Industry Shares
American Basic-Business Shares Corporation
Depositor
67 Wall Street, New York City
The Equitable Trust Company of New York
Trustee

FIXED TRUST Shares and Basic Industry Shares represent a participating interest in a unit of common stocks of thirty nationally known basic American industries — such as American Tel. & Tel., U. S. Steel, General Electric, Standard Oils, National Biscuit and 25 others.

Dividends are payable semi-annually against coupons attached to certificates.

Fixed Trust Shares and Basic Industry Shares are sold to investors by established investment houses and banks in most of the important cities of the United States and in several foreign countries, and are wholesaled to dealers by the following firms:

F. J. LISMAN & CO.
44 Wall Street, New York City
for Eastern section of the United States and foreign countries

SMITH, BURRIS & CO.
120 So. La Salle St., Chicago, Ill.
for Central section of the United States

ROSS BEASON & CO.
Beason Bldg., Salt Lake City Utah
for Western section of the United States

Price Stability
—a safeguard for the investor

MOST security prices are based on supply and demand—they fluctuate uncertainly from day to day, following bullish or bearish market movements.

Massachusetts Investors Trust Shares, on the other hand, have the highest degree of price stability.

Their price is based exclusively on the net asset value of the Trust, figured week by week. Trust Shares can never have a fictitious value.

Massachusetts Investors Trust

Because Trust Shares are always *worth* their price, they are unaffected by temporary market conditions. In the market reaction of December, 1928 when the Dow-Jones industrial average fell 38.29 points, Trust Shares declined exactly 2⅜.

(5 year record mailed on request.)

SLAYTON-LEAROYD
Incorporated
85 Devonshire Street, Boston
General Distributors

German Boys Attend Classes in Britain

SPECIAL TO THE CHRISTIAN SCIENCE MONITOR

STUTTGART, Ger. — Forty-eight high school boys from the schools in and around Stuttgart have returned from a three weeks' tour of the southeast of England, into which they crowded study and games with London schoolboys, a visit to London, and a motoring tour through Kent to Canterbury.

During the first week of their stay, they were the guests of the Coopers Company's School, which was holding the last three weeks of its summer terms at Dymchurch. Here they joined in the studies and games of the English schoolboys, finding the sports and comradeship as helpful to them in learning English as their formal lessons. Rambles over the neighboring countryside and the discovery of mutually interesting hobbies stimulated further the new friendships.

At the end of the week the young Stuttgarters left for London where they were met by the Lord Mayor, Sir Kynaston Studd, and after a few days' sight-seeing, went on a motoring tour to Canterbury.

The Isle of Wight was the scene of the third and last week, entirely devoted to rest and recreation.

Drys Increasing in British House

SPECIAL FROM MONITOR BUREAU

LONDON—Now that the new House of Commons has had time to settle down after the election, temperance reformers have taken stock of the situation.

On the positive side there are no less than 204 known temperance reformers in the new House, and to these can be added a good many others who hold a favorable attitude. On the opposite side, the Fellowship of Freedom and Reform, which stands at the back of the liquor trade, has lost six of its vice-presidents from the new list of members of Parliament.

Prominent among temperance leaders is Philip Snowden, Chancellor of the Exchequer and C. G. Ammon, who was sponsor of the Liquor Popular Control Bill and who doubled his majority.

The County of Cornwall returned a solid block of five temperance reformers. Viscountess Astor in one of her election speeches asked all young people to remember that homes for heroes were only possible if the heroes and heroines spent less on drink.

SWEDISH UPPLAND MAKES RECORD FLIGHT

SPECIAL TO THE CHRISTIAN SCIENCE MONITOR

STOCKHOLM, Swed.—The airplane Uppland has made a record flight between Stockholm and Helsingfors, a distance of 415 kilometers, in 1 hour and 45 minutes, which is 9 minutes better than this machine's best time on this line. Uppland's average speed during the trip was no less than 237 kilometers an hour.

The machine carried 8 passengers and 200 kilograms of freight. The Uppland has so far proved to be the most reliable of the Aerotransport's machines, being used last summer for the North Pole rescue expedition.

Hamilton Gas Company
Convertible 6½% Bonds
Due December 1, 1937
Bought, Sold, Quoted

Clark Williams & Co.
Members N. Y. Stock Exchange
Members N. Y. Curb (Associates)
Members N. Y. Produce Exchange
160 Broadway, New York
Uptown Office
1 East 42nd Street
Seventh Avenue at 32nd Street

DANCE HALLS CLOSED IN CUBAN CAPITAL

HAVANA (AP)—The capital of Cuba is virtually danceless following orders issued by the Interior Department to close immediately all dancing academies in Havana on charges of violation of laws ruling societies and club privileges.

Fifty public dance halls are affected as a result of protests from women's clubs and civic organizations. The padlock orders will be protested by owners.

HOOVER NAMES URUGUAY ENVOY

WASHINGTON (AP)—Leland Harrison, who is now United States Minister at Stockholm, has been named by President Hoover to be Minister to Uruguay.

COLOMBIA-NICARAGUA PACT

BOGOTA, Colombia (By U. P.)—The extradition treaty with Nicaragua has been approved by the Senate. The treaty was approved at a third reading, which completes ratification.

BANK OF FRANCE

PARIS—The principal items in this week's statement of the Bank of France (in francs, 000 omitted) are as follows:

	Aug. 30, 1929	Aug. 30, 1928
Gold	38,930,000	38,803,000
Sight balances abrd	7,247,000	7,247,000
Negoti bill bot abrd	18,554,000	18,542,000
Com bills, France	9,382,000	8,254,000
Adv against secur	2,334,000	2,367,000
Nego bds of sky fd	5,611,000	5,611,000
Circulation	66,467,000	64,353,000
Tot cred cur accts	19,619,000	20,271,000
Treasury	6,582,000	6,659,000
Sinking fund	6,861,000	6,959,000
Private	5,842,000	6,376,000
Total sight liabil	86,086,000	84,624,000
Radio	45.2%	45.85%
Bank rate	3½%	3½%

EASTERN UTILITIES ASSOCIATES

Eastern Utilities Associates reports for 12 months ended July 31, 1929, profit applicable to reserves and Eastern Utilities Associates of $2,574,390 after taxes, interest, amortization, preferred dividends of subsidiaries and amount applicable to common stock of subsidiaries not owned. This compares with $2,203,241 in preceding 12 months. Stock consists of 682,705 shares of no-par common and 787,014 convertible shares of no-par stock.

NATIONAL CASH REGISTER CO.

For the eighth consecutive month in this year, the National Cash Register Company announced today, its August sales exceed the former record established in August, 1928. American and Canadian sales last month aggregated $2,740,000.

General Classified

Advertisements under this heading appear in all editions of The Christian Science Monitor. Rate 55 cents a line. Minimum space four lines. An application blank and two letters of reference are required from those who advertise under a Rooms To Let or a Situations Wanted heading.

REPRESENTATIVES WANTED

EARN $4 to $12 cash daily, also monthly profit-sharing bonus, selling Parchments, Etchings and Novelty Personal Christmas Cards unsurpassed in value and beauty; interchangeable greetings; samples free; we deliver and service absolutely guaranteed; heartiest co-operation; established 1914. SIDNEY B. COHEN CO., Mfgs., 1957 Eighth West, Seattle, Wash.

Good Opportunity for Women

Agents in every community to sell our imported costume jewelry and leather novelties; consignments of stock sent; no expense except express; unusually liberal commission. ERSKINE HILL, 120 West 42nd St., N. Y. C.

LADIES—Refined, of influence among wide acquaintance (social, club connections) are offered opportunity to represent European firm, leading creators of exclusive gowns, Sportwear, Dress Materials; excellent income. FON. DEREGGER & CO., 415 4th Ave., N. Y. C.

Local Classified

Advertisements under this heading appear in this edition only. Rate 30 cents a line. Minimum space three lines, minimum order four lines. (An advertisement measuring three lines must call for at least two insertions.) An application blank and two letters of reference are required from those who advertise under a Rooms To Let or a Situations Wanted heading.

AGENTS WANTED

HOSIERY representatives enjoy good commissions selling hosiery to friends. Write ALICE LACAULT, 116 West 65th, Room 401, N. Y. C.

APARTMENTS TO LET

ALLSTON, MASS.
5 AND 6 ROOM suites, $67 and $75; in fine condition, heat, janitor service, rear piazza. Apply Suite 2, 20 Royce Rd. Tel. Ben. 3541.

ARDMORE, PA., Argyle Court, 126 Argyle Rd.—Delightful suburban house, near Christian Science church; beautiful surroundings; fine transportation facilities; suites with 1, 2 or 3 bedrooms, some with 2 baths and open fireplaces; moderate rentals. Phone Ardmore 1068.

121 Audubon Road

Lincoln Apartments, facing Fenway, "known as the best apartments on Audubon Road," Boston; 1-2-3 rooms, kitchenette, dinette, showers, incinerator, General Electric refrigerator; rents $45 up. Apply JANITOR, Tel. Back Bay 10479, or Owner, B. L. KAITT, Wellesley, Mass. Wellesley 6217-M.

BEACON HILL, BOSTON
For Rent—Small choice colonial 2-room and bath suites, furnished or unfurnished; also attractive 2-room shop on Charles St.; no kitchenette, arrangements for light cooking. Kenmore 4650.

BOSTON, Back Bay, Opposite Art Museum—Small suites, $38 up. Apply office, 454 Huntington Avenue.

CAMBRIDGE, MASS.
Whitefield Hall

Attractive apartments convenient to Harvard Square, the Colleges, and Christian Science church. New, fireproof. 1 to 6 rooms. Modern housekeeping facilities. Refrigeration, incinerators, servidors, laundry, spacious closets, fireplaces, etc. Hall service and cafe; also maid service.

Unfurnished Suites on Yearly Leases
Furnished Suites for Long or Short Terms

Other suites in Mather Court, Concord Hall and Lexington Hall.

Apply Thomas Burdett, Mgr., 19 Garden St. Telephones: UNI versity 2263, UNI versity 3984

FURNISHED and unfurnished apartments. THE SERVICE BUREAU, 236 Huntington Ave., Boston.

CAMBRIDGE

BURTON HALLS—10 DANA ST.
Spacious suites of 1-2-3-4 rooms, kitchenettes, bath and reception hall, with individual *Frigidaires*, fireplaces, and hotel switchboard service day and night; rents range $50-$85.

BOSTON

OVERLOOKING THE FENWAY
LINCOLN HALLS, 11-15 Audubon Road. Beautiful apartments of 1-2-3 rooms, kitchenettes, bath and large reception hall, individual *Frigidaires*, elevator service; 2 minutes to Kenmore station; rents range $40-$100.

UNDER THE MANAGEMENT OF

GEORGE A. GILES

689 Massachusetts Ave., Cambridge
Tel. University 0477

CAMBRIDGE, Mass. APARTMENTS

In first-class buildings, for immediate or fall occupancy; very attractive 1, 2, 3, 4-room suites in following locations:

52 GARDEN STREET
19-21 SHEPARD STREET
37-41 WENDELL STREET
65 MT. AUBURN STREET
21 CHAUNCY STREET

Quiet and respectable people only. Apply on premises or to WM. A. McLEAN, Trustee, 65 Mt. Auburn Street; Tel. University 5077.

NEWTONVILLE, MASS.—To rent, lower apartment, 6 rooms and bath; rental $75. Tel. Newton North 7023.

Local Classified Advertisements

Advertisements under this heading appear in this edition only. Rate 30 cents a line. Minimum space three lines, minimum order four lines. (An advertisement measuring three lines must call for at least two insertions.) An application blank and two letters of reference are required from those who advertise under a Rooms To Let or a Situations Wanted heading.

APARTMENTS TO LET
(Continued)

GREENWICH VILLAGE
296-300 West 12th Street, New York City
2 blocks from 7th Ave. Subway. Well divided 3-room elevator apartments, $90.00 monthly and up. Unusually attractive proposition to highest class tenants for leases of substantial duration. Superintendent on premises or phone Algonquin 9330. J. Irving Walsh, 73 West 11th St.

HIGH CLASS SUITE
90 Fenway, Boston
8 large rooms, reception hall, 2 baths; all rooms outside; General Electric refrigeration. Apply to Superintendent or
CHAS. E. CUSHING
68 Devonshire St., Boston

NEW YORK CITY, 17 West 95th St.—Beautiful large unfurnished 1-room apartments; bath, kitchen, steam heat, parquet floors; convenient all transportation; $65 monthly.

RICHMOND HILL, N. Y.—6 large rooms, 3 bedrooms; upper floor of 2-family house, enclosed porch, improvements; near transit and schools; good section; $75 per month. 8723 108th Street, Richmond Hill, N. Y.

RICHMOND HILL, N. Y.—Four rooms and bath; 4-family house near transit; rent $38 per month. 8723 108th Street.

87 ST. STEPHEN STREET
BOSTON
Suites 2-3 rooms, kitchenette and bath; rents $50 to $75 per month; electric refrigerators optional. Apply to Janitor or
CHAS. E. CUSHING
68 Devonshire St., Boston

PHILADELPHIA, PA.—Attractive 2-room and bath corner apartments; central location; janitor service. 124 S. 22nd St. Phone Rittenhouse 6277.

The Riverside

A NEW APARTMENT HOTEL on the Charles River near Mass. Ave.; furnished suites of 1 to 5 rooms, housekeeping, Frigidaire and services; convenient, refined; low summer or annual rates. 420 Memorial Drive, Cambridge, Mass. Tel. University 4726.

APARTMENTS AND FURNITURE

BOSTON—For sale, complete furnishings of 7-room apartment on Norway St.; ready for immediate occupancy; all rooms rented; $400 for quick sale. Kenmore 4033.

AUTOMOBILES FOR HIRE

M. R. CLARKE

95 Gainsboro Street, Boston, Mass.
Phone Kenmore 1022-1023

Trips the year round for Pleasant View and Bow, N. H.; Benevolent Association, Mrs. Eddy's Home; Lynn, Red Rock. Also all historical points of interest.

Cars may be hired for any occasion at moderate prices.

AUTOMOBILES FOR SALE

1929 FORD TUDOR
JUST like new in every way; driven 2000 miles; will sell at very low price. Call Kenmore 2760. MR. COOK.

BOARD FOR CHILDREN

REFINED family with one boy can board and take care of an additional boy about 10 years of age; in the country near Rye Beach, New York. D-29, The Christian Science Monitor, 270 Madison Ave., New York City.

STEPPING STONES welcomes children; country and seashore; three acres playground; tutoring; scientific care combined with love and understanding. EDITH L. CAPEN, No. Scituate, Mass. Tel. Scituate 107-R.

BOARD FOR CHILDREN WANTED

PARENTS going abroad for three or four months wish to leave 12-year-old boy in care of refined home, Christian Scientists preferred, in or near Rochester, N. Y., Philadelphia, or New York City; references exchanged. Write X-15, Representative, The Christian Science Monitor, 619 Powers Bldg., Rochester, N. Y.

BUSINESS OPPORTUNITIES

FOR SALE—6-room house and farm; fine location on main road to White Mountains; road stand doing business; fruit trees. D. T. TAUNTON, Dover Point, N. H.

EMPLOYMENT AGENCIES

DAVIS SQUARE EMPLOYMENT SERVICE
BUSINESS and DOMESTIC Positions
247 Elm Street, West Somerville, Mass.
Tel. Prospect 2496

ATTRACTIVE OPPORTUNITIES OPEN daily for high grade office workers from the junior to executive; established 1920, we serve New York's finest firms; call in person 9-2 p. m. VOCATIONAL BUREAU, Inc., 105 W. 40th (Tel. PENna 5389).

BANKING, Brokerage and Commercial Office and Sales positions for men and women.
THE PERSONNEL COMPANY
198 Broadway, N. Y. C. Rm. 501 Cort. 2363

BUSINESS EMPLOYMENT SERVICE
MARY F. KINGSTON
11 JOHN ST., N. Y. C. CORT. 1534

LOUISE C. HAHN—Opportunities for men and women seeking office positions. 280 B'way, New York City. Telephone Worth 2080.

MRS. J. E. CURTISS
Formerly Manager Employment Dept. Remington Typewriter Co.
MRS. M. B. BRADLEY, Associate
EMPLOYMENT SPECIALISTS
158 West 45th Street Bryant 8835

PEACE EMPLOYMENT AGENCY, INC.
Formerly Samuel Peace, Inc.
A well-established, intelligent service for people desiring office connections.
Room 501, 17 John St., N. Y. C. Cort. 7847

THE CHRISTIAN SCIENCE MONITOR IS FOR SALE IN

MAINE

Auburn—News Stand, Auburn Waiting Room, 15 Court St.; Smith's Book Store, 55 Court St.
Augusta—J. Frank Pierce Stores, 224 Water St.
Bangor—O. C. Bean.
Fort Fairfield—E. E. Scates.
Gardiner—F. I. Russell, F. H. Dunning.
Lewiston—P. W. Babcock, 71 Lisbon St.; George L. Rowe, 52 Ash St.; Edward J. Murphy Co., 2 Bates St.
Mechanic Falls—Stanton's, 81 Main St.
Portland—Chisholm Bros., Union Station News Stand; Brickett & Rand, 664 Congress St.; Donnell's News Stand, 137 Congress St.; Albert S. Marr's News Stand, 20 Custom House Wharf; Strand News Stand, Congress St.; Fessenden News Co., 497 Congress St.; J. W. Petersen & Co., 599 Congress St.; Congress Square Hotel News Stand, 579 Congress St.
Rockland—Huston & Tuttle Book Co.
South Poland—Poland Springs House News Stand; Summit Spring Hotel News Stand.

MASSACHUSETTS

Amesbury—Allen's Book Shop.
Andover—H. W. Ewing.
Arlington—The Saxony Shop, 210a Massachusetts Ave.
Auburndale—W. F. Hallock, 343 Auburn St.
Beverly Farms—F. W. Varney's Pharmacy.

BOSTON

Hotel News Stands—Bellevue, Beacon St.; Copley-Plaza, Copley Sq.; Hemenway, Westland Ave.; Longwood Towers, Longwood Station; Puritan, Commonwealth Ave.; Ritz-Carlton, Arlington St.; Somerset, Commonwealth Ave.; Statler, Park Square; Vendome, Commonwealth Ave. and Dartmouth St.
Buckley's News Stands, Massachusetts Ave. and Boylston St., Norway St. and Massachusetts Ave., Falmouth and Massachusetts Ave.; Saunder's News Stand, 44 State St.; Pappas Bros., 1100 Boylston St.; Belmarsh Drug Co., 1130 Boylston St.; Massachusetts Ave. Shoe Repairing Co., 140 Massachusetts Ave.; J. Kantellis, 222a Massachusetts Ave.; Kirka Bros., 149 Columbus Ave.; Vendome News Company, 261 Dartmouth St.; R. E. Ellis, 163 Dartmouth St.; Anthony Defino, 11 Norway St.; S. J. Barron, 196 Huntington Ave.; F. M. Riley, 66 Anderson St.; M. Andelman, 284 Tremont St.; Charles Frasca, 249 Washington St.; H. Rief, 283 Washington St.; H. S. Spiel, 88 Broad St.; C. Toumbras, 1728 Washington St.; Armstrong News Stand, Rowe's Wharf; Union News Stand No. 1, South Station; Union News Stand, Trinity Station; Armstrong News Stand, North Station; newsboy entrance to South Station; Jasmine Candy Shop, 5 Kilmarnock St.; S. Astrofsky, front of Thompson's Spa, Washington St.; newsboy, 50 Congress St.; Back Bay News Co., 230 Huntington Ave.; John Kosh, Tremont Row and Hanover St.; Kimball Bldg. News Stand; John Farber, 40 Court St.; Union News Stand, Back Bay Railroad Station; newsboy at entrance to North Station; Chas. Stein, Arlington and Boylston Sts.; Norway Spa, 222a Mass. Ave.; Sunkist Fruit Co., 185a Mass Ave.; Shoe Shine Parlor, 133 Mass. Ave.; Boylston Fruit Co., 905 Boylston St.; Falmouth Spa, 55 Falmouth St.; Norway Fruit Co., 9½ Norway St.; H. Garrison, 58 Astor St.; J. Tubman, 18 Haviland St.; Louis Kosonowitz, 37 St. Stephen St.; Fenway Spa, 84 Westland Ave.; Canis Bros., 58 Huntington Ave.; H. B. Franks, 148 Huntington Ave.; Trinity Store, 163 Dartmouth St.; Park Square News Store, 200 Stuart St.; M. Korian, 1237 Washington St.; Dartmouth Spa, 607 Tremont St.; Pembroke Spa, 671 Tremont St.; Back Bay Spa, 350 Columbus Ave.; Rutland Variety Store, 493 Columbus Ave.; D. Gamaris, 354b Mass. Ave.; Y. W. C. A. News Stand, 410 Stuart St.; Derry's Stationeri Store, 77 Charles St.; Commonwealth Spa, 1221 Commonwealth Ave., Allston.
News Stands at Subway Entrances—Washington and Summer Sts.; Washington and Milk Sts.; Tremont St. opposite West St. on Boston Common; Tremont St. opposite Avery St. on Boston Common; Park St. Station; Kenmore Station; Massachusetts Ave. Station; Copley Station; Arlington Station.
News Stands in Subway and Elevated Stations — Massachusetts Ave., Stands Nos. 1 and 2; Copley Station; Boylston Station, Stand No. 1; Park St. Station, Stand No. 1; Scollay Sq. Station, Stands Nos. 1 and 2; Sullivan Square Station, Stands Nos. 2 and 5; Everett Station, Stands Nos. 1 and 2; North Station, Stand No. 1; Northampton Station; Dudley Station, Stands Nos. 1, 4, 5, 6 and 7; Egleston Sq. Station, Stand No. 2; Forest Hills Station; Essex Station; Summer St. Station, Stand No. 1; Milk St. Station; Old South Station; Winter St. Station, Stand No. 1; Boylston St. Station, Stand No. 2; Washington Station, Stands Nos. 1 and 2; Dewey Sq. Station, Stands Nos. 1 and 2; Andrew Sq. Station, Devonshire St. Station.

BROOKLINE

Reservoir News Co., 1646A Beacon St.; Coolidge Corner News Co., 252 Harvard St.; Allston News Co., 14 Franklin St.; Brighton News Co., Washington St.; Morey's Store, 1943 Beacon St.; W. D. Paine & Co., 256 Washington St.
Brighton—Brighton News Co., 381 Market St.
Brockton—Union News, Brockton Station.

CAMBRIDGE

Amee Bros., 19 Brattle St.; W. J. Wauters, 1862 Massachusetts Ave.; Gomatoes Bros., 1394 Massachusetts Ave.; Caragaines, 1304 Massachusetts Ave.; Fred L. Beunke, 553 Massachusetts Ave.; Mrs. E. A. White, 83 Village St.; G. Kepelos, 1386 Massachusetts Ave.; Hotel Commander, 14 Garden St.; Riverbank Court Hotel News Stand.
News Stands in Subway Stations—Central Sq. Station; Kendall Station; Harvard Sq. Station, Stands Nos. 1, 2 and 3.
Concord—James S. Maguire, News Dealer, B. & M. Station; Richardson's Drug Store.
Concord Junction—The Rexall Drug Store.
Cotuit—Handy's Variety Store.
Danvers—C. F. Newbegin.
Dorchester—Archer Bros., Peabody Square; O. Davis, cor. Washington and Ashmont Sts.; Mr. Carra (fruit store), cor. Washington and Fenelon Sts.
Fall River—City News Co.; N. & K. Shop, Robeson St.; Samuel Smith, 105 No. Main St.; Mulveny's News Stand, 1058 No. Main St.; Fall River News Co., 182 Second St.
Fitchburg—The New York Shoe Shine Parlor, 293 Main St.; The Hotel Raymond; Brooks Pharmacy, 497 Main St.
Framingham—Bates & Holdsworth.
Haverhill—Prof. Bill's News Stand, Washington St.; Gardella's Fruit Store, Monument Sq.; John C. Nickas, 134½ Merrimack St.
Holyoke—Hotel Nonotuck; Leonard Woerner, 418 High St.; Fitzgerald Book & Art Co., 284 High St.; W. E. Martin's News Stand, 876 Hampden St.
Hyannis—Gibson's Spa.
Lawrence—Chas. H. Morgan.
Lexington—Martin's Drug Store.

REAL ESTATE

BROOKLINE

The extensive improvements under way will greatly increase the value of land in the Country Club district. We are now selling lots from 18c to 40c a foot, which is very much less than anticipated values. Our directors have ordered a certain number of lots sold before the present prices are increased. A request by mail or telephone will bring our Representative to you without obligation. BONELLI-ADAMS CO., 110 State St., Boston. Tel. HUBbard 6660. Brookline, Mass.: 1318 Beacon St. Tel. REGent 8134.

Helpin' Folks Find a Home That's Our Business

And We Offer Only

FRIENDLY PLACES

$10,000 to $100,000

Wm. E. DODD Associates REALTORS
164 Bedford Rd., Pleasantville, N. Y.
31 miles from New York

46 ACRES, $7000.00
10-room house, cottage, apple orchard, good land; Southern N. H.; good location for taking summer guests. WILTON P. HOGG, 765 Main St., Greenwood, Mass. Tel. CRYstal 1540.

Brettuns Mills, Livermore, Maine
FOR SALE—7-room house with veranda, stable and other outbuildings; 12 or more acres of land; several acres of valuable pine, old growth; beautifully situated on state road leading to Rangeley Lakes; must be seen to be appreciated; price $5000. MRS. MAUD DOTEN, 16 Park Ave., Auburn, Me. Tel. 2164-W.

FOR SALE—House 6 rooms, bath, enclosed sun porch, 2-car garage; near station. Hill Crest 1147-J. 467 East 5th St., Mt. Vernon, N. Y.

MERCHANTVILE, N. J.—6-room house, sleeping porch, modern; shrubbery; lot 50x180. FREDERICK FREY, 122 Leslie Avenue.

GARAGES

A SMALL garage where you will feel welcome and at home; storage daily, weekly, monthly. MOTOR CAR GARAGE, 838 Newbury Street, Cor. Mass. Ave., Boston.

HELP WANTED

CLEANER wanted, man or woman, for one office; week-days; vicinity 4th Ave. and 23rd St., N. Y. C. MRS. AGNES B. YOUNG, 21 Milford Place, Rockville Center, N. Y.

HELP WANTED—MEN

SALESMAN
A MAN who knows how to close sales. We are Boston agents for A. B. C. Oil Burners and General Electric Refrigerators. We will give you every co-operation possible. We want only men who have every indication of being successful. September and October produce 34% of the annual oil burner sales. Opportunity to become a district manager. Drawing account will be arranged after man proves sales ability. Until then straight commission. Interviews by appointment only. Phone Haymarket 2259 and ask for Mr. Stowe. R. M. KIMBALL CO., 11 Beacon St., Boston.

HELP WANTED—WOMEN

CAPABLE person assume charge small apartment, 2-year child; good home; privileges; evenings. LEGGETT, 3266 80th St., Jackson Heights, L. I., N. Y.

GIRL for general housework whose first consideration is a good home; 3 in family. 532 West 111th St., New York City. Apt. 25. Telephone Cathedral 2413.

WANTED—Teacher who could take care of lower grades up to fourth year in the morning and assist with high school work in the afternoon. SUNSHINE SCHOOL, 89-19 161st St., Jamaica 1714-W, Jamaica.

WANTED—Nurse maid for child 2½ years old. Phone Winchester 0880 (Mass.).

YOUNG WOMEN, preferably Christian Scientists, in well established Rest Home, high standard, vicinity New York City, for training to efficiently care for those needing attention; references required. Box X-41, The Christian Science Monitor, 270 Madison Ave., N. Y. C.

HOMES WITH ATTENTION

COLLINGSWOOD, NEW JERSEY, 10 Frazer Avenue—Ladies; cases given individual attention; 42 years' experience.

The HOLLYHOCK
Regent 3741-M and Regent 2541
A home where one may rest and study. Attention given if required.
66 University Rd., Brookline, Mass.
Near Beacon Street

HOUSES & APARTMENTS TO LET

PHILADELPHIA, PA., Harrison, 3815 Chestnut St.—2, 3 and 4-room efficiency suites; moderate rental to desirable tenants; reference. C. H. SHERMERHORN, Jr. Evergreen 5186.

LEATHER GOODS REPAIRING

EXPERT repairing of trunks, bags, suitcases, umbrellas. COPLEY LUGGAGE SHOP, 63 Huntington Ave., Boston. Back Bay 1225.

MOVING AND STORAGE

LONG-DISTANCE moving anywhere; house-to-house moving, packing, shipping, storing; work guaranteed; 30 years' experience. NEW ENGLAND AUTO VAN CO., 423 Brookline Ave., Boston. Aspinwall 2907; Unt. 9847-W.

WANT return load of household furniture from New York City, New Jersey vicinity or en route, at once. NOBLE R. STEVES, 184 Harvard St., Boston 24, Mass. Tel. Talbot 2400.

WANTED—Return load from Hartford, Conn., on September 13. EMERSON HUNT, 8½ Perry St., Cambridge, Mass. Tel. Porter 3492.

OFFICE FURNITURE

LARGE SELECTION of new and used furniture for office or studio. DRIVER DESK COMPANY, 6 East 33rd, New York City.

OFFICES WANTED

GROUP OF PRACTITIONERS seeking two-room and reception room suite—three in row preferred—in 42nd Street district; assume existing lease as of October 1st or sub-lease. Address Box B-52, The Christian Science Monitor, 270 Madison Ave., New York City.

PAINTING AND DECORATING

INTERIOR and exterior work of highest grade; paperhanging, kalsomining; estimates cheerfully given. R. WHITE & CO., 21 Winchester St., Brookline. Tel. Regent 1983-M.

PAYING GUESTS

JOLLY-POLLY TEA ROOM
A limited number of week-end guests accommodated; good food; lovely country. Tel. Harvard, Mass., 164.

LAKE PLACID, N. Y.—Sunshine Cottage; restful, refined; near lakes; excellent table; rates $22 up weekly. Box 294.

SILVER BIRCHES
Lake Ronkonkoma, Long Island
Open all the year. Home-like surroundings for rest, study, and recreation.
Phone Ronkonkoma 16

PRINTING

PRINTING—250 20-lb. bond letterheads, $2; billheads, envelopes, cards, same price; combination, $7; booklets, folders, labels, show cards; church printing; everything reasonable; prompt personal service; modern art department; printing cuts; also plateless raised printing. CALL PRINTING CO., 13 East 16th Street, New York City. Algonquin 6147.

VOCAL INSTRUCTION

JAN BOISSEVAIN DE HECK
Teacher of Singing
163 West 57th St., N. Y. C. Circle 10059
Mr. De Heck was for 5 years head of the Department of Voice at Skidmore College.

ROOMS AND BOARD

N. Y. C., 142 W. 78th—Wholesome food prepared by experts, good surroundings, comfortable rooms with board; single $15, double $28; attractive skylight; $12.50. CARLISLE.

NEW YORK CITY, 138 East 40th—Club home; double room and board; $13.50 and $16.50 per person. MISS HOPKINSON.

ROOMS AND BOARD WANTED

ELDERLY lady would like home in a respectable family; must have pleasant surroundings and good care; Christian Scientists preferred; Cambridge or Brookline preferred. R-10, The Christian Science Monitor, Boston.

NEW YORK CITY—Below 72nd (East Side preferred); room and board wanted in private family by young business woman. C-39, The Christian Science Monitor, 270 Madison Ave., New York City.

ROOMS TO LET

A LADY wishes to share with another lady a homelike 3-room hotel apartment; near the church. N-1, The Christian Science Monitor, Boston.

ASK MISS ROLFE
Rooms in select homes
504 W. 112th St., N. Y. C. Cath. 9549

BOSTON—Would share apartment with a congenial person who wishes a home; Christian Scientist preferred. N-49, The Christian Science Monitor, Boston.

BOSTON, 88 Gainsboro St.—Light, pleasant rooms for girls attending school; references exchanged; transients. MISS COTTLE, Copley 5087-M.

BOSTON—Quiet room in homelike apartment, $6; kitchen privileges. MISS RICHARDSON, 230 Huntington Avenue.

BOSTON, 21 St. Botolph St.—Desirable rooms at reasonable prices; car space if desired. Tel. Copley 4666-J.

BOSTON, 15 Norway St., Suite 6—Quiet, light, comfortable room for business woman or transients. Ken. 5931.

BOSTON, 57 Clearway St., Suite 2—Small furnished front room suitable for student. Commonwealth 6335.

BROOKLINE, MASS.—Desirable rooms; private home; Christian Scientists preferred; near 3 car lines; gentlemen preferred. Regent 7709.

BROOKLYN, N. Y.—Young man will share quiet, comfortable apartment with gentleman desiring his own room; detached house; beautiful Flatbush section; convenient to church, subway; completely furnished, housekeeper, shower; breakfast at cost; total monthly expenses (meals excepted) $70, $35 per person; references exchanged. Buckminster 1419, daytime Worth 5470 Ext. 274, BURN.

BROOKLYN, N. Y., 1429 Union St.—Desirable rooms in quiet home; pleasant neighborhood; subway; Christian Scientists preferred. Lafayette 2710.

BROOKLYN, N. Y., 1395 Pacific St.—Large and single rooms; private house; convenient transit; business people preferred. Tel. Decatur 8952.

BROOKLYN, N. Y.—Outside sunny room, corner apartment; near subway; privileges; reasonable. 1081 Park Place, third left. Decatur 2714-W.

CAMBRIDGE, MASS., 27 Irving St., near Harvard Yard—Sunny rooms, $4 and $6; 15 minutes to Park St. University 9428-R.

NEW YORK CITY, 316 West 95th (31)—Cool, light, single room; clothes closet, running water, elevator. Tel. Riverside 6176.

NEW YORK CITY, 532 W. 111th (Harvey Girls' Clubs)—Doubles, singles, kitchen, laundry; privileges; maid service; "Columbia" section.

NEW YORK CITY, West 58th St.—Elevator, light, single room; near park; private home. Telephone Circle 10412.

N. Y. C., 151 E. 44th—One vacancy, business man or woman; permanent guests preferred; piano; $10 weekly. Vanderbilt 2818.

NEW YORK CITY, 220 West 107th (Apt. 51)—Two small rooms, $8 and $7; newly decorated; kitchen privileges.

N. Y. C., 60 East 90th—Outside rooms, all conveniences, $9 and $6. Sacramento 9804 before 10, after 6. CREAMER.

NEW YORK CITY, 220 West 107th St. (Apt. 25)—Clean, desirable singles, $8 to $10; kitchen privileges.

OLD DEERFIELD, MASS.—Rooms for travelers at the red brick house under the big elm. Tel. 687-W, Greenfield.

PITTSBURGH, PA. (Wilkinsburg)—Well-furnished front room next to tile bath; instantaneous hot water; steam heat; 5 minutes to train and trolley; private family; $20 per month. (Penhurst 0183-J.)

ROOMS WANTED

BUSINESS GIRL would like room with breakfast in vicinity of Back Bay. N-2, The Christian Science Monitor, Boston.

LADY wishes pleasant room; permanent; reasonable. Box F-25, The Christian Science Monitor, 270 Madison Ave., New York City.

NEW YORK CITY — Two business girls want 3 or 4 housekeeping rooms, including bath, hot water; reasonable. Write MISS A. A. SEFFERN, 301 W. 113th St.

SITUATIONS WANTED—MEN

PROMOTION-PUBLICITY EXECUTIVE
27 years of age, married; able to furnish exceptional references from present employers, who realize that with six years' service he has reached the height of opportunity with them. H-26, The Christian Science Monitor, 270 Madison Avenue, New York City.

SITUATIONS WANTED—WOMEN

COMBINED draftsman and stenographer in architect's office wanted by woman graduate architect. P-32, The Christian Science Monitor, 270 Madison Ave., New York City.

MAID (Colored) — Excellent dressmaker, wishes position as maid, sleep in. B-53, The Christian Science Monitor, 270 Madison Ave., New York City.

SUMMER BOARD

AIKEN MANOR
On Webster Lake, Franklin, N. H.
A beautiful country home, offering a rare combination of New England hospitality and solid comfort to a select clientele. Situated on a mile of wooded lake front. Golf, tennis, bathing, boating. Our own vegetables. Special rates for September. Booklet. MRS. R. B. JOHNSON.

DODGE INN
A quiet place for rest and study; excellent table; pleasant rooms, bath, hot and cold water, electric lights; good fishing and bathing; lakes near by; $21 per week, $4 per day; in the Shawangunk Mountains, 84 miles from New York; (ninth season); open Sept. and Oct.
MRS. E. E. AVERY
Rock Hill, N. Y.

MOUNTAIN VIEW FARM, Lake Winnipesaukee
Fresh Vegetables—Airy Rooms, Good Beds
Summer Sports—Bathing
Opportunity for rest and study—Rates Moder. te
Mr MATT KIMBALL, Lakeport, N. H. R. F. D. 5

SOUTHPORT, CONN. (Box 461)—Quiet place on water for few guests; good food; convenient commuting; car. Phone Fairfield 1138.

TEACHERS AND TUTORS

MARY AUGUSTA MacLEOD, classes and private instruction in English composition, grammar, diction and Robert's Rules of Order; confidential service in constructive criticism of manuscripts, speeches and by-laws. 43 Clearway, Boston. Kenmore 7340.

PIANOFORTE
KATHLEEN DOBSON
Graduate of New England Conservatory
Five years' experience in teaching.
10 Orkney Road, Brookline, Mass.
Phone Regent 8271-W

TO LET—FURNISHED

N. Y. C., West 85th—Four light, exceptionally clean, fully equipped for housekeeping; suitable 3; $100 monthly. Trafalgar 7363.

N. Y. C., 646 West End Ave. (91st St.)—3 rooms, bath, kitchen; ideal location. Telephone Schuyler 5948, mornings.

UNDER CITY HEADINGS

Maine

AUBURN

FALL WEDDINGS
Are the Vogue of the Day
Naturally the thought turns to appropriate flowers for the occasion, where to go for advice. Then a friend says Roak's able corps of workers will gladly give advice even to the minor details.
Call us and receive the service that satisfies.
GEO. M. ROAK CO., *Florists*
Tel. 980 80 COURT ST., New Thea. Bldg.

KEEP THE HOME FIRES BURNING
With Our Good Coal
Try our wood
We have specials every week.
Auburn Cash Fuel Co.
Coal—Wood—Coke
Tel. 130 212 Court St.

Students' Suits
In All the New Styles with Two Pairs Trousers
$25.00—$29.50—$32.50
L. E. FLANDERS CO.
62 Court Street, Auburn

SMITH'S BOOK STORE
55 Court Street
AUBURN, MAINE

BANGOR

Dresses for Every Type
Dresses for Every Occasion
Coats, Hats, Gloves
Costume Jewelry, Accessories
Exclusive Representative for the famous KICKERNICK PATENTED UNDERDRESS Line.
We cordially invite you to visit our shop
Smith's Specialty Shop
New Coe Block
61 MAIN ST., BANGOR, MAINE

The Rines Company
Outfitters for Women
Coats, Gowns, Dresses and Furs
Wool Fabrics, Silks and Laces, Hosiery
Underwear, Neckwear, Leather Goods
Gloves, Umbrellas, Table Linens
Sheets and Pillow Slips.

COAL
We offer both Hard and Soft Coal in any size or quantity desired.
Our Motto:
QUALITY PREPARATION SERVICE
May We Have Your Business?
STICKNEY & BABCOCK COAL CO.
Telephone 125 19 State Street

DILLINGHAM'S
Booksellers and Stationers
13 HAMMOND STREET

E. W. WILDE
Groceries, Meats and Provisions
99 CENTER STREET Tel. 190

Walk-Over
SHOE STORE
44 Main Street

The Frank Grocery Co.
and
The Fairmount Market
EXCLUSIVE DISTRIBUTORS
S. S. PIERCE CO.

HART SCHAFFNER & MARX CLOTHES
and Other Good Wearables
Miller & Webster Company

W. C. BRYANT & SON
Diamonds and Jewelry of Distinction
46 MAIN STREET Bangor, Maine

LEWISTON

Davis Hair Store
is now located in the store of
SENTER-GIROUX-CANNIFF & CO., 3rd floor
and will be glad to welcome old and new customers.
All branches of hairdressing

PORTLAND

"DONNELL'S"
135 Congress St., Portland, Me.
Tel. Forest 78083
School Supplies

Carles' Hair Store
Portland, Maine
You can depend on the service you get at Carles'. Maker of Fine Human Hair Goods of Every Description.

Massachusetts

ARLINGTON

"Added Delight with Every Bite"
HUNT'S
Downy-Flake Donut Shoppe
ARLINGTON CENTER
457 Mass. Avenue Arlington 3682

Classified advertisements for The Christian Science Monitor are received at the following advertising offices:

BOSTON	
107 Falmouth St.	Tel. Back Bay 4330
NEW YORK	
270 Madison Ave.	Tel. Caledonia 2706
LONDON	
2, Adelphi Terrace	Tel. Gerrard 5422
PARIS	
3 Avenue de l'Opéra	Gutenberg 42.71
FLORENCE	
11, Via Magenta	Tel. 23.406
BERLIN	
11, Unter den Linden	Merkur 6628
PHILADELPHIA	
902 Fox Bldg.	Tel. Rittenhouse 9186
CHICAGO	
1058 McCormick Bldg.	Tel. Webster 7182
CLEVELAND	
1499 Union Trust Bldg.	Tel. Cherry 7699
DETROIT	
442 Book Bldg.	Tel. Cadillac 5035
KANSAS CITY	
405 National Fidelity Bldg.	Tel. Victor 3702
SAN FRANCISCO	
625 Market St.	Tel. Sutter 7240
LOS ANGELES	
Van Nuys Bldg.	Tel. Trinity 2004
SEATTLE	
350 Skinner Bldg.	Tel. Main 3904
ST. LOUIS	
1775 Railway Exch. Bldg.	Tel. Chestnut 173
PORTLAND, ORE.	
1022 Am. Bank Bldg.	Tel. Beacon 9398

Also by Local Advertising Representatives in many cities throughout the United States and other countries.

UNDER CITY HEADINGS

Massachusetts

ARLINGTON
(Continued)

WHALON'S
Capitol Theatre Bldg., East Arlington
presents Gage hats to complete the smart ensemble

Menotomy Hardware Co
HIRAM W. COLTON, Pres.
PRESERVING TIME
FRUIT JARS
JELLY GLASSES
PRESERVING KETTLES
665 MASS. AVE. Tel. Arlington 1551

BELMONT

G. A. Delesdernier
TAILOR
CLEANSING
PRESSING AND REPAIRING
44 Leonard Street Phone 0637

THE SHOP UNIQUE
GIFTS
451 Common Street, Belmont
35 Salem Street, Medford
651 Massachusetts Avenue, Arlington
552 Main Street, Winchester

BOSTON

When visiting this shop you have the assurance of complete satisfaction and efficient service at moderate cost.
Mabel P. Howard
CORSETIERE
Compacts, Elastic Stepins, Girdles, Brassieres, Hosiery, Hand Embroidered Handkerchiefs and Accessories, Costume Jewelry, Greeting Cards for all occasions.
285 HUNTINGTON AVE. Open Eves.

Faneuil Fruit Exchange Company
Fresh Fruit and Vegetables at Lowest Prices
WE ARE NEVER CLOSED—FREE DELIVERY
259-265 MASS. AVENUE
Between Westland Ave. and State Theatre.
We wish to announce the opening of a new Fruit and Produce Market at corner Huntington Ave. and Forsyth St.

DEPENDABLE FURS
RELIABLE MERCHANDISE
SKILLED REPAIRING
SAFE STORAGE
GEO. W. REYNOLDS INC.
70 FRANKLIN ST., BOSTON

A. F. KENNEDY
ELECTRICAL CONTRACTOR and GAS FITTER
Established 1866
Dealer in Electric and Gas Fixtures
Piping, Wiring and Appliances
99 WARREN STREET, BOSTON
Tel. Highlands 3636
Licensed Master Electrician and Gas Fitter

JELLIES
Made With Agar Agar
40c per Pound
Raspberry, Lime, Orange and Apricot
HILLIARD'S GLASS HOUSE GOODIES, INC., 1751 Centre St., West Roxbury, Mass.; 21 Beale St., Wollaston; 33 Billings Road, Norfolk Downs; 1 Putnam Sq., Cambridge; 320 Walnut St., Newtonville, and 941 Great Plain Ave., Needham, Mass.

Anne Mason Beauty Shoppe
Specializing in Marcel and Le Mur Permanent Waving
189A MASS. AVE.
Phone Kenmore 4397

Sally L. Mackay
Shampoo—Cleansing Facials—Manicure
Marcel and Water Waving
Tel. Copley 2984-W
59 Clearway Street Suite 1
Open Evenings by Appointment

Little Building Stationery Shop
HELEN J. KEYES
Commercial and Social Stationery
Cards for All Occasions
Fountain Pens and Office Supplies
80 Boylston Street Second Floor

Roosevelt Beauty Salon
ELIZABETH MIRICK
Specializing in Eugene Permanent Waving; American, Marcel, Water and Finger Waving; Shampooing, Haircutting, Manicuring.
Roosevelt Apartment Building
395 Huntington Ave. Back Bay 1865

Tel. Capitol 3600 Room 506
JOHN P. HUGHES
BOBBING AND PERMANENT WAVE
SPECIALTY SHOP
All branches of Hairdressing
216 TREMONT STREET

BRAINTREE

Gold Medal Flour
"KITCHEN-TESTED"
for every baking purpose
CUTCLIFFE'S MARKET
363 Washington St., Braintree, Mass.

Mansfield & Braintree
TAILORS
Cleansers and Dyers
343 Washington St. Tel. Bra. 1200
Work called for and delivered

FRED P. CRONIN
PAINTING CONTRACTOR
Phone Braintree 1574
61 Howard Street

W. D. AITKEN, Jr.
PLUMBING and HEATING
15 Front Street Weymouth
Res. Tel. Braintree 0603-W
Office Tel. Weymouth 0217

BROCKTON

MONROE'S
Chain Department Stores
99-103 MAIN STREET
Visit our Basement Salesroom for Curtains, Yard Goods and House Furnishings

BROOKLINE

(To Help You)
If the article which you need is not advertised in this issue of The Christian Science Monitor, call Advertising Records, Back Bay 4330.

UNDER CITY HEADINGS

Massachusetts

BROOKLINE
(Continued)

for a 3 minute washday call us!
University 9201
Commonwealth Laundry Company
"Always Happy to Serve You"

DOW RADIO CO., Inc.
(Member Brookline Board of Trade)
"Custom-Built" Receiving Sets
The best that science can produce
Authorized Dealer for
STANDARD SETS
ACCESSORIES
Repairs Installation Service
239 Harvard St. Phone Aspinwall 4028
Brookline, Mass. Coolidge Corner

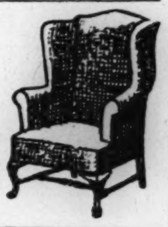

Upholstering and Slip Covers
High in quality, yet low in price.
H. OSCAR
124 Harvard St.
Tel. Asp. 8264
Best of References

J. J. DORAN, Pres. E. L. MacLEOD, Vice-Pres. H. E. SENTER, Treas.
Coolidge Corner Market,
Incorporated
(Successor to J. A. PURINGTON)
Established 1865
Meats, Provisions and Fish
Everything for Dinner Parties
Two Deliveries Daily in the Newtons and Back Bay
1356 BEACON STREET
Phones Aspinwall 0611, 0612, 0613, 0614

IN BROOKLINE
It's Frey's
Whether it is a loose natural permanent, a marcel, finger wave, shampoo or manicure, you will find the utmost service and satisfaction awaiting you at Frey's.
FREY'S
276 HARVARD ST., Coolidge Corner
Aspinwall 0800—0801

RED CAB COMPANY
Aspinwall 5000
Safety—Service—Satisfaction

Radio Sales and Service
For Victor, Atwater Kent, Spartan, Eveready, Lyric, Majestic, also Victor Records.
EXPERT SERVICE
GEO. E. WARREN, 4 Elm St., Braintree

FLOWERS
F. E. PALMER, Inc.
Est. 1886
220 Washington St. Tel. Regent 2300
Our telegraph service is guaranteed.

CAMBRIDGE

DRESSES
NEW FALL STYLES
A. C. Keith & Co.
Sportswear
8 Brattle St. at Harvard Square Cambridge, Mass.
1 Eastern Point Rd. E. Gloucester, Mass.

Flowers
Gomatos Ices—Candies
Brattle Sq. Florists
27 BRATTLE ST. Univ. 10116

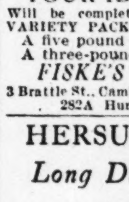

Welch's
"THE NATIONAL DRINK"
Grape Juice
George H. Stockwell
Univ. 7515 Harvard Sq.

YOUR IDEAL VACATION
Will be complete if you take one of our VARIETY PACKAGES with you.
A five pound assortment........$3.75
A three-pound box $2.50
FISKE'S CANDY SHOPS
3 Brattle St., Cambridge; Payson Park, Belmont; 282A Huntington Ave., Boston

HERSUM & CO., Inc.
Long Distance Moving
also local moving
770 Mass Ave. Tel. Univ. 0735

Eveready Flashlights
for Vacation Needs
Central Sq. Hardware Co.
669 MASS. AVE. Univ. 6126

YELLOW CAB
CALL
PORTER 3000

FRED HAYDEN
House Painter and Paper Hanger
Kalsomining, Graining and Glazing
19 BOYLSTON STREET

Let us make your favorite Candies, Nuts and Tea Cakes *for your* Bridge, Tea, or Dinner Parties
The Wable Shop
33 Brattle Street, Harvard Square

UNDER CITY HEADINGS

Massachusetts

CAMBRIDGE
(Continued)

telephone us your WASHDAY WORRIES
Phone University 9201
Commonwealth Laundry Company
"Always Happy to Serve You"

DEDHAM

DEDHAM CUSTOM LAUNDRY
Tel. DEDham 0108 121-131 East St.
WE AIM TO PLEASE
Work called for and delivered in
Allston, Dedham, Jamaica Plain, Norwood, Back Bay, Dorchester, Medfield, Quincy, Brighton, Dover, Newton, Roslindale, Brookline, Hyde Park, Needham, Roxbury, Walpole, West Roxbury.

FALL RIVER

Midway Furniture Warehouse
Between Fall River and New Bedford
Goods Delivered Anywhere
"Better Furniture for Less"

FITCHBURG

The First Arrival!
New Dresses
Fashion favors Brown, Lanvin Blue, Patou Green, and of course, Black. Materials are Velvets, Satins, Canton Crepe, Tweeds and Jersey. We feature these at
16.75—25.00
Other Dresses—35.00, 45.00
NICHOLS & FROST, Inc.

For Finest Groceries and Meats
bank on
F. L. DRURY & SONS CO.
FOOD STORES
Fitchburg and Leominster

We want to invite you to see the latest in
Atwater Kent Electric Radio Sets
Catalogue Mailed on Request
IVER JOHNSON SPORTING GOODS CO.
466 MAIN STREET

At BROCKELMAN'S
You can buy Lea & Perrins' Sauce, Domino Sugar, Mapleine, Swift's Products, Virginia Sweet Syrup and Flour, Swans Down Cake Flour, Roman Meal, Shredded Wheat, Ralston and many other products advertised in The Christian Science Monitor.
BROCKELMAN'S MARKETS

We Use Ivory Soap exclusively and guarantee satisfaction at the
Palace Steam Laundry
342-344 Broad St. Tel. 1041

Choice Assortment of Cut Flowers and Flowering Plants
RITTER *for* FLOWERS
219 MAIN STREET

BROOKS'
THE STORE UNUSUAL
VISIT OUR
Restaurant and Gift Shop
MAIN STREET AT OLIVER

We Carry a Complete Line of
Universal Products
FITCHBURG HARDWARE CO.
The Home of Hardware Quality and Service
314-316 and 689 Main Street

FITCHBURG COAL COMPANY
COAL
4 DAY STREET Tel. 456

Special Baby Milk
Pasteurized Milk and Cream
Buttermilk and Fresh Eggs
CLOVER HILL FARMS
WHERE QUALITY COUNTS
Tel. 737

"Ye Olde Camp Stevens"
TEA HOUSE
Fitchburg State Road, 1½ miles from Ayer
Duckling Dinner Sundays
Over-Night Cabins, Running Water, Electric Lights
Mr. and Mrs. J. R. JACKSON, *Proprietors*

Anna Harlow Shop
Leon-Oil Method of Permanent Waving
Shampoo 75c—Marcel 75c
Hair Cut 50c
3 Day Street Telephone 2432

THE OFFICE OF
DR. F. H. GATHERCOLE
is now located in the new Fitchburg Theatre Building
Second Floor—Room 1
All kinds of optical goods

Office Supplies
Inks, Stationery, Blank Books
RICE & CO.
387 MAIN STREET
Jewelers and Stationers

UNDER CITY HEADINGS

Massachusetts

FITCHBURG
(Continued)

Furniture, Rugs, Drapery
For dependable furnishings for the home, you will find this the place you are seeking.
KIDDER & DAVIS
692-700 Main Street

GLOUCESTER

The BOSTON STORE
WILLIAM G. BROWN CO.
The Big Department Store of the North Shore
"The Store of Service"
Twenty-Nine Departments
Located on Five Floors

Busy Bee Restaurant
Quality, Quantity, Service Satisfaction, Economy
The taste that lingers "sweet as honey"
31 Main St., Gloucester, Mass.
"SERVICE WITH A SMILE"
Luncheons, Afternoon Tea, Candies, Salted Nut Meats and Ice Cream, all prepared on the premises every day.
We sell Women's Educational and Industrial Union Pastry
RANSELLAR TOWLE, 118 Main St.

The Josephine Corset Shoppe
Corsets, Silk Underwear and Hosiery
Children's Dresses
Elizabeth Arden's
Venetian Toilet Preparations
MRS. LESTER S. DAY
Corsetiere and Proprietress
18 Pleasant Street, Corner Middle Street

F. S. THOMPSON
THE JEWELER
Watches—Silverware—Gifts
Watch and Clock Repairing by Expert Workmen

SOLE AGENCY
FRIGIDAIRE
MAYTAG WASHING MACHINES
Plumbing Heating Hardware
J. E. SMITH CO., 171 Main Street

The WHITE GULL
F. M. CHADBOURNE, Proprietor
67 ESSEX AVE. GLOUCESTER
Shore Dinners A la Carte Service
Telephone 1148-M

BISHOP PRINT SHOP
N. J. BISHOP, Proprietor
Commercial Printing
Times Building Phone 2858-W

Walk-Over Shoes for Men and Women
BROWN'S SHOE SHOP
133 Main Street, Gloucester

J. A. Nunes Art Store
Artists' Materials and Picture Framing Gifts
PAINTING and DECORATING
6 Centre Street and Rocky Neck
East Gloucester Tel. 298-R

GREENFIELD

BALL'S MARKET
11 School Street
Fancy Meats and Groceries
Free Delivery in Greenfield and Deerfield

INSURANCE
All Kinds
HENRY D. PACKARD, *Agent*
318 Main St., Greenfield, Mass.

John Wilson & Co.
GREENFIELD, MASS.
All That Any Good Department Store Should Be
First in Fashion Foremost in Service

Groceries, Meat, Fish Vegetables and Fruit
FRANK N. LYMAN
54 Federal St. Tel. 1211
Greenfield, Mass.

HOLYOKE

NAPOLEON BAIL
Shoe Store and Repair Factor
Agent for the
Arnold Glove Grip Shoes

GIFT SHOP
Second Floor
Universal Products, China, Glass and Kitchen Ware
OSBORNE HARDWARE Co.
OPP. CITY HALL
245 HIGH STREET Tel. 148

E. H. ALLYN & CO.
Ralph H. Armstrong Charles E. Kelley
INSURANCE
of Every Description
Phoenix Building, Holyoke, Mass.

Harper Method Hairdressing Shops
Specializing in All Branches
274 Hampden Street, Holyoke, Mass. Telephone 5186
98 College Street, South Hadley, Mass. Telephone 2206
JESSIE BRUCE, Prop.

HUDSON

HUDSON SAVINGS BANK
Incorporated 1869
Save and Have
42 MAIN STREET, HUDSON

LEXINGTON

Developing and Printing
24-Hour Service
Bring Us Your Films for Best Results
ERNEST C. MARTIN
Registered Pharmacist
Lexington Centre Tel. Lex. 0373

SPICES
NATURAL VANILLA
ALBERTO ADERS & CO.
THE HAGUE HOLLAND
Represented by CHARLOTTE E. WITT, Shore Road, Clair View Park, Waltham. Tel. Waltham 2299-J

UNDER CITY HEADINGS

Massachusetts

LOWELL

OPPENHEIM
31 Central Street, corner of Middle
Complete Outfitters
For Men and Boys

EMERSON'S RADIO
$100.00 Complete
The outstanding radio value of the year. Tone, volume, selectivity. A beautiful console radio guaranteed absolutely for one year. Ask for demonstration.

A. E. O'HEIR & CO.
15 HURD STREET

MORSE & BEALS
FLORISTS
Fairburn Bldg. Phone 4400

JOSEPH MULLIN
Coal—Coke
953 Gorham St. Tel. 660

LYNN

Comparison Is the Test That Tells
We expect it . . . we invite it. We are confident that comparison of our Furniture and prices will create a favorable impression, and prove conclusively that it pays to trade at Gifford's.

W. B. GIFFORD
59 Market Street Lynn
Breakers 6781

School Apparel
for Boys and Girls of All Ages
Goddard Bros.
MARKET STREET, LYNN

COAL
Anthracite and Bituminous and Wood
Sprague, Breed, Stevens & Newhall
Incorporated 8 Central Square

We Have a Service Suitable for Every Household
Whyte's Enterprise Laundry
83-87 Willow Street, Lynn, Mass.

J. B. & W. A. LAMPER, Inc.
COAL
3 CENTRAL SQUARE
Tel. Bks. 7129—7128

REAL ESTATE FOR SALE
THADDEUS R. HUTCHINGS
Tenements and Houses Sold and Rented
Shall Be Pleased to Serve You
207 LEWIS ST. Breakers 8810

MALDEN

Send your children back to school well dressed from our extensive stocks of high grade clothing and accessories.
F. N. Joslin Co.
MALDEN SQUARE

Dorothy Benham
Millinery
147 Pleasant Street
Tel. 0631-W. MALDEN

FRANCES BEAUTY SHOPPE
55 Pleasant St., Kernwood Bldg.
Tel. 1542-M, Malden

HARRY'S
SHOE Walk-Over SHOP
"Malden's Finest Shoe Store"
59 PLEASANT ST. Y. M. C. A. Bldg.

INSURANCE of EVERY DESCRIPTION
WILTON P. HOGG
765 Main Street, Greenwood, Mass.
Tel. CRYstal 1540

MEDFORD

Chas. W. Howard & Son
announce
the removal of their office to
82 High Street, Medford
Opposite the Mystic Telephone Exchange
Telephone Mystic 2900-2901

ANDREW F. CURTIN & SONS
42-48 High Street
HARDWARE—FURNISHINGS PLUMBING—HEATING
Telephone Mystic 0081

J. N. COWIN COAL CO.
When ordering coal call
MYSTIC 0950
Say "JEDDO"
An "All-American" Product
Delivers in Greater Boston
59 RIVERSIDE AVE., MEDFORD SQ.

W. F. LEAHY & CO.
Agents for
Lamson-Hubbard
HATS AND CAPS
30-32 Main Street Medford Square

MISS DESMOND
DRESSES, COATS and MILLINERY
17 Main Street, Medford
12 Medford Street, Arlington

UNDER CITY HEADINGS

Massachusetts

MEDFORD
(Continued)

Trade in Medford—Bank in Medford

FIRST NATIONAL BANK in Medford
Checking and Savings Accounts
Safe Deposit Boxes
Member Federal Reserve System
ONE SALEM STREET
BANK BY MAIL

Own Your Own Home
Home Ownership is one of the greatest assets a man can have.
We have funds available for first mortgage loans on your property. Let us help you to own your own home.
MEDFORD CO-OPERATIVE BANK
25 HIGH STREET

The Splendid
FINE PLACE TO MEET BEST PLACE TO EAT
Wedding Parties and Club Gatherings
9 MAIN STREET MYSTIC 6413

GOLD PARROT TEA ROOM
MID-DAY LUNCHEON AFTERNOON TEA DINNER
Sunday Dinner served from 12:30 to 3 p. m.
For reservations phone Mystic 3056
43 Salem St. Opp. Medford Theatre

Modern Tailoring Co.
Ladies' and Gentlemen's Tailor and Furrier
Cleansing and Dyeing—Repairing and Pressing
Free Call and Delivery Service
257 MAIN STREET Tel. Mystic 4107-M

NEW BEDFORD

Stephanie Studio
Incorporated
Interior Decorating—Wall Papers
"that are different"
Curtains, Lamps and Shades, Furniture, Upholstering, Tong Sarg Boxes, Unusual Gifts and Prizes. Please feel free to come in and look around. We may have just what you are looking for.
262 UNION ST. Corner of 7th St.
Telephone Clifford 3733

795 Purchase Street, New Bedford
"THE SHOP THAT BROUGHT NEW YORK TO NEW BEDFORD"
Specialists in Women's and Misses' Apparel
No connection with any other establishment in the world
WORTH
NEW YORK BROOKLYN NEWARK HARTFORD NEW BEDFORD TOLEDO

Tabor
Furniture Company
New Bedford, Mass.
Real Good Furniture for Every Room in the House

The Household Furnishing Company
Where You Get Good Furniture and Good Service
984 PURCHASE ST., cor. Kempton St.

Gulf Hill Dairy
Pure Milk Cream and Ice Cream
South Dartmouth, Mass.
Tel. Clifford 3601
J. T. FERNANDES, *Prop.*

Mitchell's Dairy
MILK
CREAM
BUTTERMILK
167 Mt. Vernon St. Tel. 3303

Distinctive Wall Paper
Painters and Paper Hangers
Reliable Workmen
HERMAN H. HATHAWAY
Tel. Clifford 4567 87 Main St., Fairhaven

The Comfort Shop
Room 31 Merchants Nat. Bank Bldg.
Hairdressing, Marcel, Permanent and Finger Waving, Manicuring
Miss MARY L. HOWARTH, Prop.
Tel. Clifford 1881

Postum
JAMES E. LILLEY
MEAT and GROCERIES
271 CEDAR STREET, COR. PARKER

LOUISE HAT SHOP
650 PLEASANT STREET
12 and 14 MECHANICS LANE

Insist on
DAVIDSON'S MacGREGOR BRAND SCOTCH HAM
J. DAVIDSON & SON
1663 Purchase Street

OLSON & APPLEBY
General Contractors
Houses, Mills, Stores and Alterations and Repairs

Oregon Dye House
1852 Purchase Street
Tel. Clifford 8671

"FRIENDLY SERVICE"
MICHAUD'S Inc.
Clothing and Furnishings
233 UNION STREET

UNDER CITY HEADINGS

Massachusetts

NEW BEDFORD
(Continued)

The PRINT SHOP
8 SOUTH SIXTH STREET
DEVELOPING and PRINTING on 24-HOUR SERVICE

NEWBURYPORT

Mr. Horn says
THE BLUHEET RANGE-BURNER
Is One of the Better
Mr. Merrill says Is the BEST
COOK and HEAT With OIL-GAS
Avoid All the Troubles of Wick Type Burners
J. J. MERRILL
77 State Street

Stock Up Your Pantry With
MONARCH CANNED FOOD
Low Prices in Case and Half-Case Lots
BUY NOW
Prices will be higher this winter
STAR GROCERY, Inc.
71 STATE STREET Tel. 888

Gas, Oil, Accessories
Stop Here for Real Service
PHILBRICK BROS. & Co.
170 HIGH STREET

The OCEAN GRILL
A Modern, Sanitary and Up-to-the-Minute Restaurant
14 PLEASANT STREET

NEWTON

HARDWARE, KITCHEN GOODS, PAINTS — IN THE HEART OF NEWTON — AUTO SUPPLIES, TIRES, RADIO
Moore & Moore
NEWTON MASS.
Willard Service Station
Phones Newton North 0954, Newton North 0201

Atwater Kent Radiola Majestic
All Electric—Perfect Reproduction
We Service All Makes of Radios
Delivery in all of the Newtons

Tel. Newton North 3300
VALET CALL SERVICE
"What You Can't Brush, I Clean"
Fred St. Jean
Tailoring—Cleaning—Repairing
Visit My New Store
407 CENTRE STREET

Patronize Your Home Laundry
BLANKETS, CURTAINS, SILK GARMENTS, COLLARS AND SHIRTS
Laundering these our Specialty
Satisfaction Guaranteed
GARDEN CITY LAUNDRY
A. W. Osgood, Mgr.
5 ADAMS ST. Newton North 0317

N. N. 2865 N. N. 6246
A. AVANTAGGIO
NEWTON 280 Centre St.
NEWTONVILLE 843 Washington St.
Meats
Fruits, Vegetables, Groceries
Telephone Orders Gladly Received
Prompt Delivery Assured
We earnestly solicit your patronage.

WAYLAND LUMBER CO.
LUMBER
"CONSISTENTLY RELIABLE"
Telephone Wayland 57

NEWTON—Auburndale

SILAS A. BENNETT
Carpenter—Builder
REPAIR WORK A SPECIALTY
17 Duffield Road West Newton 0402-M

NEWTON CENTRE

10 Union Street Tel. Cen. New. 1320
Shop in the Shop Where Everybody Shops
BOND'S CONVENIENCE SHOP
Dry Goods and Notions
Agents for Bailey Cleansing
Bray Block, Newton Centre
Telephone Cen. New. 1027-J

NEWTON REAL ESTATE
We hope to be of service to all who are desirous of coming to this beautiful suburb of Boston for a home.
ALVORD BROS.
Opposite Newton Centre Depot
Cen. New. 3006

NEWTON HIGHLANDS

Tel. Centre Newton 0108
DUNHAM'S MARKET
33 LINCOLN STREET
ONLY Best Quality Fair Prices

P. I. MERRY
Photographer
Portraits—Daguerreotypes Copied
Commercial Work
13 Harrison Street Cen. Newt. 1477-J

NEWTONVILLE

Newton Rose Conservatories
A. P. CALDER, *Proprietor*
Plants and Flowers for All Occasions
325 Newtonville Ave. Newton North 0404
Res. (Night) 4474-J

WIIG, Inc.
Newtonville Newton Highlands
Home Made Candy
ICE CREAM SHERBETS
Deliveries twice daily
NEWTON NORTH 5661

Lois Robbins Shoppe
313 WALNUT STREET
READY FOR SCHOOL
New Fall Dresses
Berets—Sweaters

UNDER CITY HEADINGS

Massachusetts

NORTHAMPTON

Summer Footwear and Furnishings
Vacation Shoes, Shirts, Ties, Underwear, Hose and Hats, made by the best makers and reasonably priced.
Have You Tried Our Special Silk Hose at $1.00 and $1.35
HARRY E. BICKNELL
158 MAIN STREET

HILL BROTHERS
KENWOOD BLANKETS THROWS and AFGHANS
Warmth Without Weight

A New Boys' Department
This is in answer to the many inquiries for a good boys' department in Northampton. In this new section mothers can outfit the boy completely and spend moderately.
McCALLUMS

Kimball & Cary Co.
We Know Castle Coal Will Please
Phone 19 12 Main Street
NORTHAMPTON, MASS.

Picture Framing, Pictures, Etchings
THE PARK CO.
219 Main Street

PITTSFIELD

C. H. CUTTING CO.
135-137 North Street

FALL HATS
NO MATTER how particular you may be . . . no matter how hard to fit . . . we have a hat to suit you.

Cadillac La Salle
Berkshire Auto Co.

WENDELL GARAGE
Storage Capacity 300 Cars
Accessories

White
Complete Home Furnishers
D. J. SHAW, Mgr.
Where you can buy in confidence. Good Values. But never at the expense of Good Quality.
ATHERTON FURNITURE Co.
297 North Street, Pittsfield, Mass.

FOOT-CRAFT Arch Shoes are specially designed for comfort—Made to follow the natural lines of the foot—Light weight adjustable arch support—In all leathers.
GEORGE TRUITT'S FOOT-CRAFT SHOE STORE
ONE FIFTY-FIVE NORTH STREET

Flower Shop Inc.
40 FENN STREET
Pittsfield's Flowerphone—1140

GRAND UNION GROCERY STORES
88 NORTH STREET
699 NORTH STREET
276 WACONAH STREET
222 ELM STREET
129 SECOND STREET

Students' Luggage
Back to School with the Best
Eckerson's Leather Store
272 NORTH ST. Y. M. C. A. Bldg.

New Modernistic Torche Lamps.
Special Sale at $1.75
The MEYER STORE Inc.
Cor. North and Summer Sts. Open Every Eve.

HENRY KAHL
Real Estate—Insurance
85 EAST STREET

SUN PRINTING CO.
Commercial Printing
28 Renne Ave. Tel. 4030

Attractive Novelty Gifts for the Children
Kiddies Shoppe
77 East Street Opp. Court House

GEORGE L. MACK
JEWELER
Watch, Clock and Jewelry Repairing
26 DUNHAM STREET Tel. 4569

BERKSHIRE COUNTY SAVINGS BANK
26,000 Depositors
Deposits received from
$1 to $4000 single accts.
$1 to $8000 double accts.
$4\frac{1}{2}$%

CROSSE & BLACKWELL
Food Products
KELSEY'S MARKET
Free Delivery Service

The AGRICULTURAL NATIONAL BANK
Resources Eleven Million Dollars
Why Not Start a Savings Account?

The LOG CABIN
At LENOX
Chicken, Steak or Chop Dinners, $2.00
ROSE and TOD BURKE

UNDER CITY HEADINGS

Massachusetts

PITTSFIELD
(Continued)

Imported Costume Jewelry
95c
Unusual in variety, unusual in quantity, crystal, metal, stone and pearl. Ideaful designers have struck out from their regular paths of design and mode and Wallace's make it possible for you to have plenty at this low price.
(STREET FLOOR)

The Wallace Co.

Walk-Over
SHOES for MEN and WOMEN
The Only
Walk-Over Shoe Store
in PITTSFIELD is at
126 NORTH STREET

Now is the time to put in your Winter Coal
Price Is Lowest of Year
Let our expert clean your boiler. No charges to buyers.
GEO. H. COOPER
Agricultural Bank Bldg.

ERNEST WATSON'S PRINTS
Seaby's Woodcuts on Exhibition at
The PICTURE FRAME
Cor. Bartlett Ave. and East St.

WEDDING PRESENTS
Choice Articles in Sterling, Plated Silver or Cut Glass
RAINEY & MERRY
JEWELERS 23 North Street

MANDIGO'S
140 FENN STREET

QUINCY

Furniture at Retail
Warehouse Prices
We Sell Fine Furniture for Less
Deliveries Everywhere
ROBERT H. STEARNS FURNITURE CO.
180 OLD COLONY AVE. Wollaston

KUPPENHEIMER
AND OTHER
Fine New Fall Suits
LAMSON-HUBBARD HATS
BATES STREET SHIRTS
MEN'S FINE SHOES
REMICK'S, QUINCY, MASS.

WILLIAM E. FRITZ
Jeweler
1543 Hancock St. Tel. Connection

RALPH COAL Co.
33 Weston Ave.
Wollaston
Granite 0839

A RELIABLE PLACE TO TRADE
General Insurance
Real Estate
HARRISON C. P. HUMPHREY
61 Vane Street Granite 2702-W
NORFOLK DOWNS, MASS.

C. T. PETTENGILL
JEWELER
Established 1876
1462 Hancock St. Telephone Connection

HARRY G. MARCH
RADIO EXCLUSIVELY
STROMBERG-CARLSON VICTOR
ATWATER KENT RADIOLA
Supplies and Service
1590 Hancock Street Granite 4210

Wollaston Public Market
Where You Always Get the Best of
Meats, Fish and Groceries
221 NEWPORT AVE. WOLLASTON
Granite 0097, 0098

Tel. Granite 5540 *Open Sat. Evening 7 to 9*
TROUP BROS.
PLUMBING :: HEATING
53 FRANKLIN STREET
Plumbing Heating
William L. Troup Walter D. Troup

STERLING SILVER PEWTER *by* POOLE
LAMB, *Jeweler*
1392-1394 Hancock St. Tel. Gra. 0097
"Just Beyond the Big Street Clock"

TYPEWRITERS and OFFICE SUPPLIES
Remington, Royal and Corona Portables
Greeting Cards—Dennison's Goods
3 TEMPLE ST. Tel. Granite 5131

ENNA JETTICK
SHOES
For the Women to Go and Do With Comfort—$5 to $6
MOORHEAD'S SHOE STORE
1547 HANCOCK ST.

GEORGE C. STENZEL
Groceries and Provisions
Your patronage is respectfully solicited
92 SAGAMORE ST. ATLANTIC
Tel. Granite 1310
Orders taken and delivered

Edmonston's
CHESTNUT & MAPLE STS. QUINCY, MASS.
SHOE REPAIRING

UNDER CITY HEADINGS

Massachusetts

QUINCY
(Continued)

Won't you try
"Happy Medium"
the new "Old Colony" service which takes care of your entire family laundry problem. It is less expensive than our de luxe service, "Ready to Wear."
OLD COLONY LAUNDRY
100 QUINCY AVE. Granite 5000

Your *NEW* STETSON HAT
is here
Fall Styles of Wst. Tex Suits and Knit Tex Top Coats are ready to show you
TALBOT-QUINCY, INC.
1387 HANCOCK STREET

QUINCY TRUST COMPANY
1486 Hancock St., Quincy
27 Billings Rd., Norfolk Downs
Commercial Department, Savings Department
MEMBER FEDERAL RESERVE SYSTEM

PATTERSON'S FLOWER STORES
Flowers for All Occasions
POTTED PLANTS
A Complete Line of Greeting Cards
Stores 1259 Hancock St., Quincy
83 Beale St., Wollaston
Telephones GRAnite 0392-W and 8423

The Monroe Stores, Inc.
1 Granite Street at Hancock
SCHOOL NEEDS
A Complete Line of Hosiery, Children's Dresses, Underwear, Sweaters, and Boys' Furnishings.

WOMEN'S
HOLEPROOF HOSIERY
PED-ARCHO SHOES
TREAD EASY SHOES
REMICK'S, QUINCY, MASS.

DOROTHY BENHAM
Millinery
443 Moody St., Waltham
147 Pleasant St., Malden
2 Granite St., Quincy
316 Main St., Pawtucket, R. I.

READING

READING INN
New Management
MRS. ROGERS and MRS. KNIGHT, Props.
A LA CARTE MENU
Chicken and Steak Dinners—Sundays
Price $1.00. Breakfast service 7-9 A. M.
Lunch, 11:30-2 P. M. Dinner, 5-8 P. M.
Sunday Dinners 12-8 P. M.
READING SQ., READING, MASS.

READING GREENHOUSES
FLOWERS for Every Occasion
Tel. Reading 1301
143 S. Main St., Reading

ROSLINDALE

Satisfaction Guaranteed at
WHYTE'S LAUNDRY, Inc.
54 Auburn Street, Roslindale
A Service for Every Household
A. SHIRLEY BROWN, Manager

SALEM

We Clean Oriental Rugs
Phone 1340 for Prices
Salem Laundry Company
51 Lafayette Street, Salem

Naumkeag Trust Co.
GENERAL BANKING AND TRUST COMPANY BUSINESS
Savings Department and Safe Deposit
217 ESSEX STREET

AUTUMN
Shades and Fashions in the Mode of the Moment.
NEWMARK'S
WOMEN'S SHOP, 207 Essex Street

SOMERVILLE

Home Made Ice Cream at
PEARSON'S
304 Broadway

BELDEN & SNOW
638 Massachusetts Avenue, ARLINGTON
UNION SQUARE—DAVIS SQUARE
The new Fall line of hats and caps is here. Stetson, Mallory and Lamson-Hubbard

DANIEL J. COTTER
Plumbing—Heating—Gas Fitting
Remodeling and Repairing a Specialty
45 Cedar Street Somerset 2868-J

J. W. HOWARD
FLOWERS
Flower Phones Som. 0416—0417
328 BROADWAY, WINTER HILL

KARL T. SMALL
Ice Cream—Candy
Stationery—Toilet Articles
Teele Square

Rose Hardware Co.
SCREENS—SCREEN DOORS—FENCES
GARDEN TOOLS—TRELLISES
Everything for the Garden!
529-531 Medford Street, Somerville
Free Delivery in Greater Boston
Tel. Prospect 1007

UNDER CITY HEADINGS

Massachusetts

SOMERVILLE
(Continued)

Ice Cream Confectionery
FRESH FRUIT DRINKS
316A MEDFORD ST. MAGOUN SQ.

Somerset Cleansers and Dyers of Everything
All garments insured while in our custody.
337 Broadway Phone Som. 3040
Free Delivery Service

J. A. Bremner & Co. Inc.
346 Somerville Ave. Pros. 1411
Wall Papers and Paints. Wholesale and Retail. Our wall paper includes selections from M. H. Birge & Sons, Thomas Strahan, and Imperial lines. General carpenter repairs and remodeling. Painting inside and outside.
Have our own mill for woodworking and paint mixing.

J. A. MARSH
Coal Company
38-40 Park Street Tel. Som. 0319

Davis Square BOOTERY
Walk-Over
259 Elm Street

Sadie Jackson Preston
MILLINERY
Dresses Hosiery Underwear
5 IRVING ST., W. Somerville, Mass.
Phone 7616 Som.

Mrs. HAMILTON
MILLINER
Come and see our new fall hats. Also orders taken for silk lamp shades.
18 HAMILTON ROAD Som. 6081-W

SPRINGFIELD

FRED A. VOGEL
REALTOR
Pirnie Building, Court Square
Appraisals, Chain Store Leases, Industrial and Commercial Properties, Investments, Mortgages, Management Homes, Farms, Suburban Estates, General Insurance.

We Advise, Plan and Produce GOOD PRINTING
John E. Stewart Company
367 Worthington St. Tel. 3-4157

MAISON WOODWORTH
23 HARRISON AVE.
A Beauty Salon Offering High Class Work
Tel. 4-3751

Carter Florist
CARTER, *Florist*
Incorporated
272 BRIDGE STREET
Phone dial 3-5411
"Say It With Flowers"

OTTO JAHN
Maker of Fine Upholstery and Draperies
Samples on Request
Workroom, 98 Broadway Phone 3-6440

Mary E. Woodbury
Court Reporter
Public Stenographer
Room 416, 31 Elm St. Tel. 2-7292

DYGERT PRINTING COMPANY
151 DWIGHT STREET
Dial 3-4258
MOTTO CARDS
GENERAL PRINTING

STONEHAM

WHEN BUYING
GINGER ALE
SPECIFY
Chapman's Old Kibby
Tel. Stoneham 0480 86 Spring Street

TAUNTON

Cleanly Sweet
Morton Laundry work is pleasant. Your clothes come home fresh with sweet cleanliness. Special prices for household supplies.
Morton Laundry Company
7 Post Office Sq. Telephone 429
Let Us Help

PRICE
is perhaps the greatest incentive to buy.
QUALITY
however, should be given serious consideration. Price at the expense of quality is not good economy. Corn Fed Steer Beef, Fancy and Staple Groceries in the lowest possible market prices.
H. P. SIMMONS & SON
29 WEIR STREET Telephone 2[illegible]

AUTUMN STYLES
Fresh New Goods for Fall. Dresses, Lingerie, Hosiery, Gloves, Bed Coverings, Boys' and Girls' Clothing and Household Supplies.
Whatever you need; first try
Monroe Dept. Store
Broadway at Taunton Green

Low Prices—High Values
Wearables of every sort for Men and Women and all the Children. New materials, fresh styles; always something good.
J. C. PENNEY CO.
49 MAIN STREET TELEPHONE 2318
We Serve Always to Satisfy

WALTHAM

Two Convenient Stores
429 Moody St.—684 Main St.
GEO. I. KELLY,
Incorporated
Outfitters to Men
Henley Clothes Stetson Hats

HEATH & CO.
393 MOODY STREET
NEW FALL DRESSES
Wool Crepe—Starlight Jersey—Tweeds
$5.95—$9.95—$12.95

UNDER CITY HEADINGS

Massachusetts

WALTHAM (Continued)

THE
Elizabeth Candy Shops
WALTHAM — GARDNER
Salted Nuts
Hot Weather Candies
Chocolates, Bon-Bons, 79c and $1
Mail Orders Given Careful Attention
Tel. Waltham 1854
Fountain Specials — Luncheonette

Waltham Coal Co.
Established 1872
Main and Lexington Streets
Clean Coal — Careful Teamsters
Prompt Delivery
Telephone Waltham 0116

WATERTOWN

HACKETT BROS. MARKET
Established 1881
21 Main Street, Watertown
WATCH for our DAILY SPECIALS

Watches, Diamonds and Silverware
K. S. CARLSTROM
8 Mt. Auburn St.
Mid. 4216-J

WELLESLEY

We are now located in our new bank building and are equipped better than ever to meet your banking requirements.
WELLESLEY TRUST CO.

FRASER'S FLOWERS
ARE GUARANTEED FRESH
THE BEST OF FLOWERS, ARRANGED ARTISTICALLY
ALL KINDS OF POTTED PLANTS
Free delivery. Flowers telegraphed.
48 Central Street — Tel. Wel. 0700

WABAN HOTEL
WELLESLEY, MASS.
Cool rooms; single, double, or en suite; with or without private bath.
LOW SUMMER RATES
Tel. Wellesley 0475-0511

WINCHESTER

THE SHOP UNIQUE
GIFTS
451 Common Street, Belmont
35 Salem Street, Medford
651 Massachusetts Avenue, Arlington
552 Main Street, Winchester

WINTHROP

Floyd's Electropure Milk
The Pride of Winthrop
No Better or Safer Milk Sold in Massachusetts at Any Price
FLOYD MILK CO.
110 BUCHANAN STREET

WORCESTER

Estabrook & Luby
Flowers
43 Pleasant St. — Tel. Park 5234
Flowers Telegraphed Everywhere

HANSINE ERICKSEN
22 PLEASANT STREET
Hairdressing
Eugène Permanent Waving

UNITED BATTERY & SUPPLY CO.
124 MECHANIC ST.
For Best Road Service, when stuck with Battery trouble
Call Park 2749 or Park 8318

STENBERG & CO., Inc.
6 Walnut Street — Telephone Park 82o
Interior Decorators of Churches, Public Buildings and Residences

New Hampshire

CONCORD

BANKS FISH MARKET
Fish, Vegetables, Imported and Domestic Cheese
FANCY CANNED GOODS

The CAROLYN SHOP
Gowns—Knit Wear—Hats
Hosiery—Bags—Novelties
116 N. MAIN ST. — Tel. 2836

"Dolly Madison"
The newest Sterling pattern made by Gorham.
N. C. NELSON CO., *Jewelers*
CONCORD, N. H.

The DAVIS FARM
PEMBROKE, NEW HAMPSHIRE
QUALITY HOME-COOKED FOODS
delivered direct to your home
Telephone Suncook 128

Kelvinators, Appliances
Majestic Radios
A. B. C. Oil Burners
Seaman's Electric Shop Inc.
5 Odd Fellows Ave. — Tel. 1486-W

CINDERELLA
An Eating Place of Quality
Cooked Food, Pastry, Ice Cream
Lunches put up to take out
Concord, N. H. — Opp. State House

J. C. PENNEY & CO.
Everything in Wearables
73 N. MAIN ST. — Tel. 2390

UNDER CITY HEADINGS

New Hampshire

CONCORD (Continued)

WOODWORTH & Co.
Wholesale Dealers in
GROCERIES, FLOUR and FISH
Try Our
Tam O'Shanter Brand
CONCORD, N. H. — Tel. 880

W. C. GIBSON
Books, Stationery and Periodicals
Dennison Goods Gifts
103 North Main Street — Concord, N. H.

Household Electric Shop
ERNEST S. BROOKS, Owner
General Electric Refrigerators
Savage Washing Machines
Johnson Oil Burners
"Hotpoint" Electrical Appliances
27 So. Main Street, Concord, N. H.

JACKMAN & LANG
Insurance of All Kinds
2 So. Main St., Concord, N. H.

TRASK'S RADIO SHOP
Radiola and Atwater Kent
36 No. Main Street, Concord, N. H.
Tel. 2310

Some Women Enjoy Leisure Hours Why Not You?
Let us tell you about the time-saving convenience of an
EASY WASHER and a PREMIER CLEANER
CONCORD ELECTRIC CO.
15 Capitol Street

DIVIRSI WHOLESALE FRUIT CO.
Foreign and Domestic Fruits and Produce
6 DURGIN AVE. — Phone 2100
Retail Dept. 10 N. Main St. — Phone 1370

PAGE BROTHERS
GROCERIES, MEATS and PROVISIONS
FREE DELIVERY
18 Concord Street — Tel. 17

Every Day Is Gift Day
Gifts for the Fall Bride Are Now Ready for Your Selection
The House of
PICKETT & STUART
JEWELERS
30 North Main — Concord, N. H.

BROWN & SALTMARSH
School Supplies, Novelties
JOFFE MECHANICAL PENCIL
61 N. Main Street — Phone 88

FARNHAM
Cleaning, Pressing and Dyeing
Ladies' Work a Specialty—Goods Called For and Delivered
27 SCHOOL ST. — Tel. 2904

GEO. R. TAYLOR & Co.
Coal and Coke
HEAVY TRUCKING
29 North Main St. — Tel. 364-W

Canned Goods and Vegetables
GORDON'S FISH MARKET
Fish, Lobsters, Oysters and Clams
12 Pleasant Street — Tel. 94

DEW-DROP-IN
For HOOD'S ICE CREAM
Daily and Sunday Papers
The Christian Science Monitor always on sale.
Prop. W. N. Hanson — 84 So. Street

CANTILEVER SHOES
TONKIN & FRASER
ELITE BOOT SHOP
63 No. Main Street — Tel. 1297-M

BROWN & BATCHELDER
CONCORD'S BEST CLOTHING HOUSE
Stetson Hats — Interwoven Hose

Concord Public Market
The Best of Everything for Your Table
9 North Main St., Concord, N. H.

LORNA DOONE TEA GARDEN
10 miles from Concord on Dover Road
Chicken and Waffles, Lunches

WALK-OVER SHOES
HOLEPROOF HOSIERY
THORNE SHOE CO.
94 No. Main Street

"Talk to Colton"
Telephone 414 for Interesting Data
INSURANCE
F. A. COLTON — 77 N. Main St.

MISS MARCY
THE NEW STORE
We specialize in Millinery, Hosiery, Embroidery, Corsets. An experienced Corsetiere will serve you without extra charge.
79 NORTH MAIN STREET

Jameson's Silk Shop
Silks of Every Description
Underwear and Hosiery
33 N. MAIN ST. — Phone 2137-R

UNDER CITY HEADINGS

New Hampshire

CONCORD (Continued)

Autumn MILLINERY
Fashion Headliners Every One!
Hats to fit your head, your type, your costume, and not the least . . . your purse!
HARRY G. EMMONS
CONCORD, N. H.

JACK'S BOOT SHOPPE
Protect Your Feet and Enjoy Foot Comfort
Selby Arch Preserver Shoes for Men and Women
54 NO. MAIN STREET
CONCORD, N. H.

Pemanent Waving

by the FRIGIDINE METHOD
Cool—Safe—Comfortable
Three expert operators at your service
Capitol Beauty Parlor
and Barber Shop
33 North Main St. — Tel. 3020

Andrews Market
Everything for Your Table
FREE DELIVERY
92 North Spring St. — Tel. 1980

HAMPTON BEACH

Welsh Sandwich Shop
Picnic Parties Catered For
Prices According to Size
131 Ocean Blvd., Hampton Beach, N. H.
William T. Dyer, Haverhill, Mass., *Prop.*

LACONIA

WEBER'S BAKERY
Peter Pan Bread
Brown Bread and Beans—Saturday
Large Assortment of Cakes
646 Main St., Laconia, N. H. — Tel. 147

Walk-Over *Shoes for Men and Women*
D. A. BOLDUC

We are agents for
Red Cross Mattresses, Old Hickory Furniture, Vudor Porch Shades
Your dollars always go further at this store.
Lougee-Robinson Co.
Masonic Temple — Laconia, N. H.

Goodnow-Hunt-Pearson, Inc.
488-496 Main Street, LACONIA, N. H.
A complete line of Men's and Boys' Clothing and Furnishings. Prices to suit everyone's pocketbook

DOYLE & SMITH
Successors to Knight & Huntress
GORDON HOSIERY and UNDERWEAR

ROBERTS' MARKET
QUALITY Tel. Laconia 267 *SERVICE*
605 Main Street, Laconia, N. H.
Meats, Poultry, Fish, Vegetables, Canned Goods, Fruit, Milk, Cream, Butter, Cheese, New Hampshire Maple Syrup.
ROBERTS' GREENHOUSES
Bedding Plants — Potted Plants

Laconia Service Stations Co., Inc.
Colonial and Ethyl Gasoline, Pennzoil and Beacon Oils
92 COURT ST., LACONIA, N. H.

LOVEJOY & SMITH, INC.
Building Material
Lime — Brick — Cement
SHEETROCK
Insulating Board — Upson Board
Sash and Doors
Asphalt Shingles and Roofing
93 New Salem St. — Tel. 492

MANCHESTER

Necklaces
Genuine diamond cut crystal beads, graduated and uniform styles, to be worn with the new velvet dresses this fall.
Featured at $1.95 to $6.95
James W. Hill Co.
ELM STREET
MANCHESTER, N. H.

Velveeta

A Delicious Cheese Food made by Kraft-Phenix Cheese Corp.
Steele's Service Stores
815 Chestnut Street, Tel. 296 — 776 Elm Street, Tel. 4567

SCOTT OIL CO.
Distributors
Hi-Test Tydol Gasoline and that Good Veedol Oil
RELIABLE AUTOMOBILE SERVICE
MANCHESTER, N. H.

UNDER CITY HEADINGS

New Hampshire

MANCHESTER (Continued)

CHARLES B. KEARNS
Leather and Shoe Findings
SHOE REPAIRING
425 Chestnut Street — Tel.: 282

BRODERICK HAIR SHOP
NESTLE and EUGENE PERMANENT WAVING
Shampooing and Hair Dressing
Marcel and Finger Waving
Phone 2311 — 66 Hanover Street

MEREDITH

PYNN'S GARAGE, Incorporated
MEREDITH, N. H.

NASHUA

PEACOCK BEAUTY SALON
Permanent Waving, Marcelling
Hair Sculpture, etc.
Done by expert attendants
BERTHA M. LUND, *Proprietor* — Telephone 2682

Winer's Boot Shop
WALK-OVER SHOES
for Men and Women
CORRECT FITTING

Smith's Flower Shoppe
"Flowers That Satisfy"
Flowers for All Occasions
TELEPHONE 1560
Next Door to State Theatre

J. C. Mandelson Co.
GOOD CLOTHES
For Men and Young Fellows
179 MAIN STREET, NASHUA, N. H.

NEWPORT

JOHN L. DAME
REAL ESTATE — INSURANCE
COAL and ICE
Local Manager
Chapin Farm Real Estate Agency
Telephone connection.
No property shown on Sunday.
"The Sunshine Town" — Newport, N. H.

Rhode Island

NEWPORT

JACKSON'S CANDY SHOP
168 THAMES ST. — Tel. 3223

Metropolitan Dye Works
High Grade Cleaners
414-16-18 Thames Street

Barker Brothers & Co.
PRACTICAL ELECTRICIANS
HOT WATER AND STEAM
Engineers, Plumbers, and Metal Workers
Contractors and Dealers in Gas Fixtures
All Orders Promptly Attended to
138 BROADWAY — Tel. 215
JOHN NELSON, Sole Owner

ALFRED J. KING
AUTOMOBILE ELECTRICIAN
EXIDE BATTERIES
33 BROADWAY — Tel. 1495-W

Telephone 55 — Established 1884
John H. Kazanjian & Co.
Importers of ORIENTAL RUGS
CHINESE and JAPANESE ART GOODS
Oriental Rugs Bought, Washed and Repaired.
170 BELLEVUE AVE. — Newport, R. I.

Aquidneck Dairy
ICE CREAM
Newport 251

Exclusive Agency Walk-Over Shoes
and GOTHAM GOLD STRIPE
Silk Stockings that Wear
STERLING SHOE STORE
142 THAMES ST. — Newport, R. I.

La Forge Candy Shop and Tea Room
Bellevue Ave., Newport, R. I.

Belmont Delicatessen
(M. MATTEUCCI, Proprietor)
We also carry Canada Dry Ginger Ale, Welch's Grape Juice, Pure Italian Olive Oil.
68 BROADWAY — Tel. 1445

REMINGTON WARD
PRINTING
34 Clarke Street — Newport, R. I.
Telephone 3107

Franklin Taxi Service
Tel. 2834
(Cadillac Cars)

PROVIDENCE

Walk-Over Shoes
STYLE, SERVICE and COMFORT
342 Westminster St., Providence, R. I.

Turks Head Coal Company
Incorporated
All Standard
COAL and COKE
184 Dyer Street, Providence, R. I.
Ask for MR. L. F. ARNOLD

House Painting—Inside—Outside
Paper Hanging—Kalsomining
Estimates given on repairs of all kinds
JOHN C. BRYER
99 DABOLL ST.
Residence Phone Broad 0233-W

For MEN
Nunn-Bush
The Ankle-Fashioned Oxford
THE KENNEDY COMPANY
Westminster and Dorrance Streets

DAILY FEATURES

One Minute Biographies

Who: DONALD McKAY.

Where: America.

When: Nineteenth century.

Why famous: The builder of some of the finest and swiftest sailing ships ever launched.

The descendant of Scottish pioneer settlers in the New World, Donald McKay was from his earliest youth a lover of ships. Impelled by necessity and his own ambition, at the age of 16 he left his home in Nova Scotia to seek a career in New York. After serving an apprenticeship of five years to one of the great ship builders of the day, he was employed in prominent shipyards, where his marked ability attracted attention. A trip to Maine in 1840 impressed young McKay with the possibilities of the further development of ship building in New England, and led to his settling, first in Newburyport and later in Boston, where he embarked in business for himself.

The superiority of the vessels he was commissioned to build soon won him recognition as a master of his craft. Not content with building merely good ships after the pattern of the past, he eliminated many time-honored inconveniences, combined a hitherto unknown beauty and comfort with strength and speed, and constantly improved upon his own models.

For many years he built ships for Enoch Train's line of packet ships operating between Boston and European ports. The association of these two commercial adventurers was a notable one. New York had formerly been the only port from which passenger vessels sailed regularly to Europe, and it was predicted that no line from another American port could compete successfully with the New York packets. Train, however, undertook the venture with Donald McKay to build his ships—and succeeded beyond all expectations.

But celebrated as these packets were, it is on his magnificent clippers that Donald McKay's fame chiefly rests. The increasing demand for speed in sailing ships was responsible for the construction of the long, slender type of vessel known as the clipper. Although not the first man to design a clipper ship, Donald McKay brought her to a pinnacle of beauty, swiftness, and nautical perfection. The McKay clippers outsailed possibly all other vessels afloat, and many of them hold records which have never been challenged by ships of sail, among these that of the so happily named Flying Cloud.

Coinciding with a period of restlessness and awakening ambition, Donald McKay's genius contributed immeasurably to the advance of commerce. His masterpieces of marine architecture, carrying eager adventurers to the gold fields of California and Australia, and valuable cargoes to all parts of the world, launched an era of progress which has continued into the present.

A Word a Day

Manipulate

This word, which has little to recommend it etymologically, means literally to fill the hands rather than to use them, from the Latin roots *manus*, "hand," and *plenus*, "full." Dexterity is the chief requisite for manipulation, and, as its derivation shows, such handling was primarily purely physical.

Since we are prone to apply physical characteristics to mental processes, such a transference is made with this word, and the alleged ability to influence or handle people by suggestion is regarded as correct a conception of manipulate as actually to lead them by hand.

An aroma of deception, or, as we might say, "underhandedness," has been cast around this word, which its origin did not justify. Manipulation of the accounts of a company or of stocks on the financial market, for instance, is regarded as a form of cunning which has not always proved legitimate.

In ma-nip'-u-late, sound first *a* as in *sofa*, *i* as in *tip*, *u* as in *unite*, second *a* as in *late*. Accent the second syllable.

"He refused to be manipulated."

Note: Webster's first choice is accepted as authority for pronunciation.—Ed

Brevities

Los Angeles Times: Now there's a kitchen device to do almost everything except take the place of a good, old-fashioned cook.

Harrisburg Patriot: What's become of the old expression, "Hold your horses!" Huh, what's become of the horses?

Detroit News: Commercial Opportunity: As long as one must gaze at them for hours at a stretch, you'd think the back of the interstate buses would have billboards.

Rochester Democrat and Chronicle: There's a use for everything if you only can find it. A woman explorer says that riding in a rumble seat is expert training for riding a camel.

San Francisco Chronicle: The saloons can never come back now. All the corners are occupied by filling stations.

A Quotation for Today

I HAVE noticed that folks are generally about as happy as they have made up their minds to be.
—ABRAHAM LINCOLN

Odds and Ends

The Bremen

The fastest merchant vessel in the world, the German steamship Bremen, is reported to have cost $20,000,000. She has accommodation for 2200 passengers.

Count Zeppelin

Count Ferdinand von Zeppelin, inventor of dirigibles, served as a balloon corps officer in the Union Army of the United States during the Civil War.

Clever Machine

A new coin sorting machine invented in Europe is so intricately designed that it not only sorts coins of various denominations but also separates them by countries as well.

Edison's Birthplace

Thomas A. Edison was born at Milan, O., on Feb. 11, 1847. His parents lived in this town until he was seven years old, when they moved to Port Huron, Mich.

Voting in Belgium

Any eligible voter who fails to vote at an election in Belgium is called before a justice and fined or reprimanded for the first offense. The second offense is more severely punished, and the name of the guilty citizen is posted on the gates of the town hall.

First European Paper Money

The first European country to issue paper money was Spain—in the fifteenth century.

The Children's Corner

The Boys' Tree

It was September—
Apples, one by one,
Were reddening in the sun.

APPLE VALLEY was full of apple trees, and the trees were full of apples, ripening in the sun. There were green apples and yellow apples and striped apples and red apples, thousands of them, all growing riper every day, getting ready to be packed into barrels and sent off to the big cities where there are no apple trees at all. And in and out among the apple trees worked Farmer Lovett, loving the trees and the apples and the yellow sun and the blue sky and everything in Apple Valley.

Farmer Lovett loved every single tree, but there was one—the Boys' Tree—that he loved best of all. The apples on this tree were bright red, and were ready to pick early in September. Some apples, you know, are picked in summer time, and some later in the fall, but the apples on the Boys' Tree were ready on Sept. 1, every single year. And it was quite important that they should be, for every year on that date a train came chugging into the railroad station some miles away from Apple Valley, bringing a number of boys from the big city to spend a week at Farmer Lovett's farm in Apple Valley.

Farmer Lovett Showed the Boys How the Sun Had Painted Their Names on the Apples.

Bright and early on Sept. 1 Farmer Lovett hitched his big farm horses to his big hay wagon and drove down from Apple Valley to the station. And when the chugging train came to a stop the boys got out and piled into the wagon, and off they went, up and up among the little hills till they came to Apple Valley.

You may know they had a good time at Apple Valley! There were fields to play ball in, and a brook to wade in, and a little pool for a "swimmin' hole." Then there was the Boys' Tree, full of bright red apples, where they could climb and play and pick and eat, just as long as they would—or could.

But this year the Boys' Tree bore as strange looking fruit as you ever saw. You've all seen big, round, ripe, red apples, of course, but did you ever see an apple with your name growing on it? That's the kind of apples the Boys' Tree bore this year. Every one of the bunch of boys found an apple with his own name growing on it—Ben or Ted or John or Fred—whatever it was. The name was red, like the apple, but all around the letters of the name the apple was light-colored, so that the name stood out quite plainly.

The boys couldn't imagine how the names got there till Farmer Lovett told them that the sun had painted them, and showed them how he had fastened a strip of tape, with holes cut in it forming the name, on the sunny side of the apple before it reddened. Then the sun painted the apple red all over, letters and all, except the part that was covered up.

The boys ate all the apples they wanted, but every one took his name apple home. They took home all the other apples from the Boys' Tree, too, that they couldn't eat, for it was "a good apple year."

A cheer for Farmer Lovett and
His apples, for he said,
"If you can't come to the Valley,
It shall come to you, instead."

Neighborhood Maze

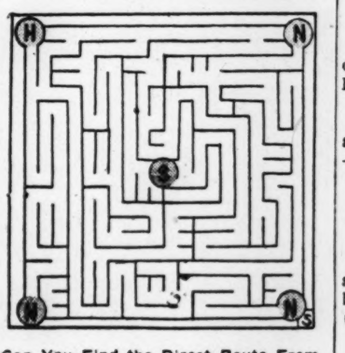

Can You Find the Direct Route From the Home in the Upper Left Corner to the Store in the Center Without Calling on Any of the Neighbors?

Key to Puzzle

Answer to Recipe Puzzle: Tapioca.

The Diary of Snubs, Our Dog

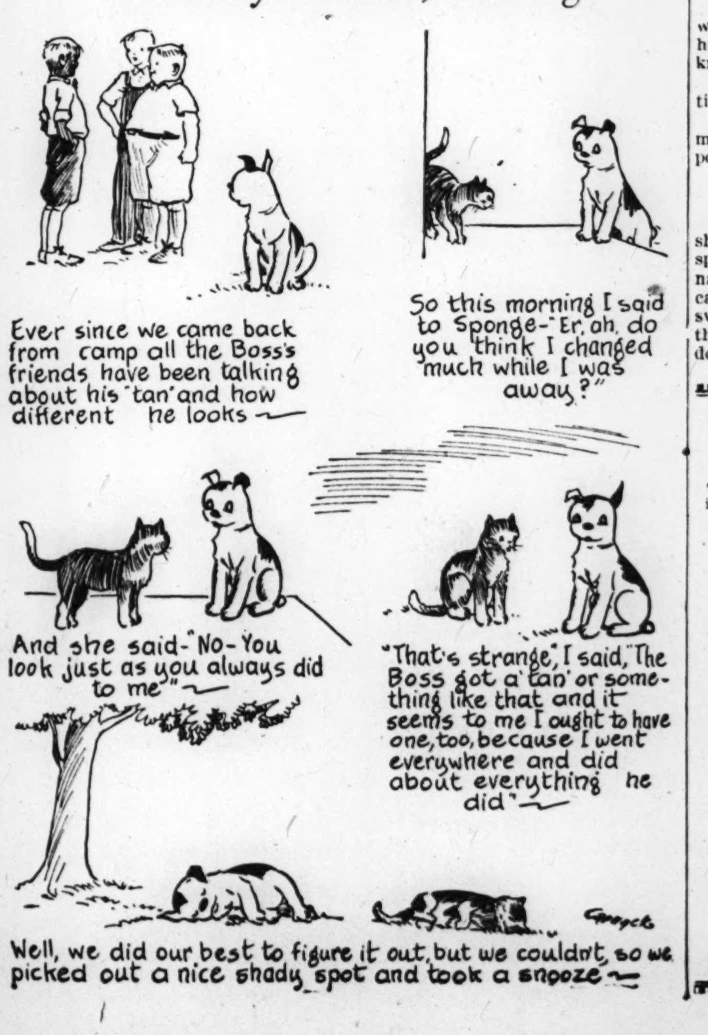

"I Record only the Sunny Hours"

Bread on the Waters

Denver, Colo.

IT SEEMED such a natural thing to do, and John did not realize that he was casting "bread upon the waters" till, "after many days" he found it again.

In his occupation as furniture finisher and decorator there came to him the opportunity to lend a helping hand to one not so fortunate as himself. Unselfishly and without thought of remuneration John taught the details of his trade to an acquaintance, who at the time was without work or funds and, what seemed harder, without a knowledge of a trade or profession that would supply him with either.

Expert in his own calling, John gladly gave of his training till the friend was able to maintain himself in the same trade.

Later, returning from a trip to a distant state, John found himself without employment, and for some time was unable to find a place. Through his friend, however, John was given steady work at the occupation he had taught his needy fellowman.

To the friend it was a means of expressing gratitude; to John it was the hundredfold return.

In Lighter Vein

"Kind of sweet, isn't it?" — Life

The English Language

"Mother," asked little Jack, "is it correct to say that you 'water a horse' when he is thirsty?"

"Yes, dear," replied his mother.

"Well, then," said Jack, picking up a saucer, "I'm going to milk the cat." —*Vancouver Province.*

Another Year

Fritz: "Dad, you are a lucky man."

Father: "How is that?"

Fritz: "You won't have to buy me any school books this year. I have been left in the same class."—*Kasper* (Stockholm).

Too Strenuous

Golfing Host (to novice): "Look here, you can't get away much at week-ends, so why not let me put you up for this club as a five-day member?"

Novice: "You are very kind, but I really don't think I would be able to devote five days a week to it."—*London Opinion.*

An Unusual Man

Mrs. Knotts: "I can't understand why you aren't like Mrs. Dobbs's husband. He's the most perfect man I know of."

Mr. Knotts: "Why all the admiration for our neighbor?"

Mrs. Knotts: "He never passes a mail box that he doesn't feel in his pockets."—*Boston Globe.*

A New Method

While Auntie arranged the pantry shelves, her little niece handled the spice boxes and called each spice by name. Presently she said, "Auntie, I can read." "Can you, dear?" answered Auntie. "Yes, Auntie," came the reply, "but I don't read like you do. I read by the smell."—*Delineator.*

THE MONITOR READER

These Questions Are Based on Material in the Last Issue. They Are Answered in Another Column in This Issue.

1. How are archæological expeditions frequently guided to sites to excavate?—*Magazine Feature* 20
2. What is the largest inland body of water in the world? —*Odds and Ends* 20
3. What materials have been utilized to produce artificial diamonds?—*Editorial Notes* 20
4. What bird is sometimes called the thistle bird and also the lettuce bird?— —*Young Folks' Page* 20
5. How many policemen has New York City?—*Editorial* 20

Grade Yourself
What Is Your Percentage?

THE CHRISTIAN SCIENCE MONITOR

BOSTON, FRIDAY, SEPTEMBER 6, 1929

"First the blade, then the ear, then the full grain in the ear"

PUBLISHED BY THE CHRISTIAN SCIENCE PUBLISHING SOCIETY

The Christian Science Monitor Editorial Board

The Editorial Board as constituted by The Christian Science Board of Directors for The Christian Science Monitor is composed of Mr. Willis J. Abbot, Contributing Editor; Mr. Roland R. Harrison, Executive Editor; Mr. Charles E. Heitman, Manager of The Christian Science Publishing Society, and Mr. Frank L. Perrin, Chief Editorial Writer. This Monitor Editorial Board shall consider and determine all questions within the Editorial Department of The Christian Science Monitor, and also carry out the stated policy of The Christian Science Board of Directors relative to the entire newspaper. Each member of said Editorial Board shall have equal responsibility and duty.

All communications regarding the conduct of this newspaper, articles and illustrations for publication should be addressed to The Christian Science Monitor Editorial Board.

EDITORIALS

The Pact, the Covenant and Peace

THE Assembly of the League of Nations is conducting its present deliberations in Geneva under very different conditions from those which existed at its meeting a year ago. Then the general movement toward world peace and disarmament was almost in suspense, partly owing to the estrangement between Great Britain and the United States which followed the failure of the naval disarmament conference, and partly owing to the abortive Anglo-French compromise which aroused protests alike from the United States, Germany and Italy. It is true that a few weeks earlier the Briand-Kellogg pact had been signed at Paris. But no one had had time to consider what its real effect was to be, and no one was certain at that time whether it was going to be ratified by the United States Senate.

Today there has been a change of government in three of the main countries concerned, and a still greater change of atmosphere. President Hoover has come into power in the United States and has made the elimination of misunderstanding between Great Britain and the United States and an agreement for a reduction in naval armaments the first articles of his foreign policy. The Labor Party has come into power in Great Britain with disarmament and international co-operation for peace in the forefront of its program, and Ramsay MacDonald and General Dawes seem to have found the formula which will solve the debated question of what is naval "parity." Aristide Briand, the most supple, has replaced Raymond Poincaré, the least supple, of all the French statesmen, as Premier of France.

But there is still another element in the situation. This is the first meeting of the Assembly of the League of Nations since the ratification of the Pact of Paris, not only by the United States but also by practically all the members of the League of Nations. The significance of this fact can be seen best, perhaps, from a comparison between the two instruments.

The basis of the Covenant of the League of Nations is twofold. On the one hand, it seeks to promote international peace and understanding by bringing the representatives of almost all the nations of the world round a common table for the elimination of misunderstanding and the consideration of world problems. On the other hand, it requires all its signatories to submit any international dispute which will not yield to ordinary diplomatic methods to impartial investigation and report, to refrain from going to war until three months after the report has been received and published, and to take "sanctions" against a violator of this obligation. The Covenant creates an elaborate procedure for producing agreement, but it does not forbid resort to war if and when the League procedure has failed to produce a settlement.

The basis of the Briand-Kellogg pact is exactly the opposite. It creates no machinery for the settlement of international disputes and does not commit its signatories to meet one another or to adopt any particular kind of procedure or to combine against a violator of the pact. But it does commit them to renounce war altogether as an instrument of national policy and never to settle their disputes except by pacific means.

The effect of the ratification of the Kellogg pact is bound to be far-reaching. On the one hand, it "closes the gap" in the Covenant of the League because its members have now renounced the right to go to war. On the other hand, it is bound to lead the United States to consider what steps it should take in order to make the pact an effective instrument for the prevention of war and the pacific settlement of international disputes. It is likely to have an even greater effect on the problem of disarmament.

Obviously, there is little basis for radical disarmament unless war is entirely "outlawed." No nation will disarm so long as resort to war is lawful. That is one reason why the efforts of the League of Nations have so far been unsuccessful: for war, under the Covenant, is still legal. But under the pact war is renounced. When a way can be found of making the pact as effective in practice as it is sound in theory, the gateway to an all-round reduction of armaments to the police level will stand wide open.

Oats Is—or Are—Oats

NEWSPAPER men often get the reputation of knowing more than they really do. Probably they are in unusually close touch with the moving events of the day, and at least try to keep well informed. But it is possible that at times they are a little less than oracles of unfailing wisdom.

It is always flattering, however, to journalistic vanity to be asked to answer questions that puzzle readers. A query comes from a young man concerning a term he has occasion to use daily. He asks if it is correct to say "oats was lower at the close," or if the colloquial "oats were lower at the close," is the right form to use. He intimates his business associates do not agree, and that the dictionaries give little definite guidance.

We, too, are somewhat puzzled, although the singular form would seem preferable from the standpoint of considering "oats" as a term of classification like "corn" or "wheat," but the plural construction certainly has some justification in everyday speech. Probably very few farmers would say, "The oats IS getting along well."

What do readers of The Christian Science Monitor think about it? Will you have your oats singular or plural?

A Judge From the West

PERHAPS it may be discovered, after all, that whatever weakness may be presumed to be inherent in the prohibition enforcement code exists not in the law itself, but in its ineffective enforcement. A jurist from the West, Judge Halstead L. Ritter of Colorado, is sitting in the Federal Court in Brooklyn, N. Y., called to try offenders charged with violation of the Volstead Act. Within two days he imposed fines of $500 each against defendants found guilty of breaking the law, and has expressed some surprise because his voluntary critics regard such penalties as excessive.

By his method of disposing of the cases before him, Judge Ritter has reversed the ratio of convictions in the tribunal over which he is presiding, juries returning verdicts of guilty in virtually 50 per cent of the cases submitted. And he has done this despite the assertion frequently made that juries will not convict, even when the proof of guilt is conclusive, where it is believed severe punishment would be assessed. He is quoted as saying that he regards a judge on the bench as being governed by the law, and not by what he suspects is public sentiment. He observes that he cannot understand why a fine of $500 for "an out-and-out speakeasy proprietor" should be regarded as excessive.

It may be that Judge Ritter will not succeed in closing more than a small proportion of the dives and resorts where illicit liquors are sold in the district to which he has been called, but he is accomplishing much if he establishes the fact that juries of reputable citizens will return verdicts of guilty when it is certain that offenders will be properly punished. The tendency of trial judges to deal leniently with bootleggers and resort keepers, in the belief that thereby they are acting in accord with public sentiment, has fostered the fiction that only by the employment of "gumshoe" methods can a disagreeable situation be met.

Whatever may be said to the contrary, the desire of a vast majority of the people of the United States is that the Volstead Act be enforced. The jurist from the West realizes this, and it is because he does that he is not influenced by any belief that a law which applies in one locality cannot be as effectively enforced in another. Prohibition is a national, not a local, expedient.

World Court Door Swings Wider

THE made-to-order door through which the United States is to enter the World Court has just swung several notches farther open. Representatives of forty member nations, meeting at Geneva, have approved unanimously the Root formula for American accession to the Court. The plan now needs to be ratified only by the three remaining members of the Court, in addition to the League Assembly and the United States Senate. Thus the door may be said to be eight-ninths open, with every indication that it will swing wide within another year, and that Uncle Sam will pass through without squeezing or stooping.

The action was taken upon assurances from Washington that the Root formula is acceptable to the United States. This was almost a foregone conclusion, since the plan does not in any way weaken the one Senate reservation which had prevented American adherence—the requirement that no request for an advisory opinion on any question involving the United States be entertained by the Court without Washington's consent. Instead of dropping any part of this reservation, Mr. Root devised a method by which the United States, as a member of the Court, will have the opportunity to object before any request for such an opinion is made, and can withdraw from membership in the very unlikely event that its objection goes unheeded.

In such case it would only return to the position it now holds—where, as a nonmember, it cannot block advisory opinions. With this knowledge before them, it appears that only senators who oppose any international co-operation can refuse to ratify this additional safeguard of the reservations they have already approved.

The Expansion of Civil Aviation

RECENT studies of travel by air have disclosed that nearly 80,000 miles of air routes are regularly used. This is an astonishing total. The globe is circled more than three times. Who a few years ago could have foreseen such a development? Who now can foretell what the future holds forth in respect of travel by air? Germany is the biggest contributor to the total. She has 18,000 miles of air routes which link together her principal cities and reach out to the chief capitals of Europe. The fact is an eloquent index of the extent to which Germany has recovered from the economic effects of the war. In the United States, 16,600 miles are operated by private companies. France has 12,500 miles and Great Britain only 5000.

These figures, however, by no means tell the whole story. They show the encouragement given by governments or private enterprise to travel by air, but do not indicate the amount of travel. The figures are more illuminating if they are put in terms of miles flown. Such calculations have been published by Brigadier-General Groves of the British Army, in the last number of the Journal of the Royal Institute of International Affairs. It appears that, in the year 1928, the number of miles flown commercially by the United States was 10,472,000; by Germany, 6,750,000; by France, 4,500,000, and by Great Britain, 950,000. Thus the United States, with its transcontinental routes, reports more miles flown than does Germany, with a greater route mileage, but with shorter journeys.

From the problems to which the expansion of air travel gives rise the United States in some measure stands aloof. Thus, for example, the British and French air ministers have recently reached an agreement for co-operation in the development of air transport in Africa, South America and middle- and far-eastern Europe. The situation confronting the United States is largely internal. Air travel to Canada and to Central and South America is not likely in the immediate future to raise any of the issues that must be settled by European countries, which, to have far-flung routes, must traverse each other's territories.

In one most important respect, however, the United States is most vitally interested in the development of air travel abroad. The states of the world are attempting to reduce their expenditures for land and naval armaments, but they are all increasing their appropriations for aircraft. To check the development of commercial aircraft would limit the service which the science of aeronautics can render to modern civilization: for air travel and mail communications will cause distances to lessen and the world to be more closely knit together. Yet commercial aircraft can be transformed almost overnight into engines of warfare.

Statesmen and technical experts have as yet been able to suggest no yardstick to measure this factor in armaments which would not at the same time stifle commercial development. Meanwhile, however, the problem will be discussed at Geneva and in the chancelleries of the world. Treaties like the Locarno agreement and the Kellogg pact, and advances in respect of naval disarmament, will create an international frame of mind in which the thought of war will not be present. If there is a firm, universal determination to preserve peace, the adaptability of commercial aircraft to military purposes will never be a menace.

The Plimsoll Line Leads On

BARELY fifty years have passed since Samuel Plimsoll, an unknown Liberal M. P. for Derby, startled the House of Commons by his demand for legislative action to insure the marking of every British ship with a line above which no loading should be allowed. Yet the idealism that moved him—a mere landsman—to intervene for the betterment of those of his fellow men who went down to the sea in ships has not only triumphed in his own country, but bids well to be accepted by every seafaring nation.

The memorial to Samuel Plimsoll, recently erected on the Thames Embankment by members of the British Union of Seamen, is, therefore, more than a national tribute: it expresses, as its inscription so admirably states, the recognition of "services to men of the sea of all nations." The even greater significance of Plimsoll's long-fought-for reform lies, perhaps, in the fact that international action for enforcement of the idea of the Plimsoll line may soon be confidently expected.

A special committee, set up by the British Board of Trade, is at present considering the whole question of load-line regulations, and its report, it is authoritatively announced, may result in the convening by England of an international conference to discuss the possibility of the passing of load-line regulations by every maritime country in the world. Unhappily, as the Vestris inquiry in London disclosed, cases of overloading still occur. It would be to the great credit of humanitarian effort if, at the proposed conference, international action should crown the work of Samuel Plimsoll.

Give the Sculptor a Chance

THE equestrian model which Mr. Hardiman has produced for the proposed memorial to Earl Haig has aroused a storm of criticism. The objections to it fall into two main classes. The first asserts that the rider does not at all resemble the late Field Marshal, nor does his horse look in the least like a modern cavalry animal. The other, a more imaginative one, while it appreciates Mr. Hardiman's endeavor to treat his subject symbolically, contends that his work symbolizes the wrong things.

One of the innumerable letters that have been written to the London Times about this statue pleads that the English people know much more about literature than they do about sculpture, and then introduces an elaborate literary parallel into the discussion. This letter may serve the useful purpose of inducing in Mr. Hardiman's critics a becoming sense of humility, by reminding them of the innumerable occasions on which their fraternity and the public have been mistaken in their judgment of literature, despite the fact that the public taste therein is far more advanced than it is in the art at present under discussion.

It behooves the critic, therefore, when condemning a sincere work of art to proceed warily. If this is the case with literature, then it is so much the more so with sculpture. The only reasonably safe rule seems to be to allow the craftsman to fulfill his task in freedom.

A work of art made to order is very rarely supremely satisfactory, as the official productions of the poets laureate show; but it is interesting to recall that the only poem of this description which is generally recognized to possess real literary distinction is Tennyson's Ode on the Duke of Wellington. And when it was written this poem excited as universal a dissatisfaction as Mr. Hardiman's statue.

Editorial Notes

Some motorcar manufacturers are now guaranteeing that all cars have been driven 1000 miles before sale, so as to obviate their breaking in by the purchaser. After the new owner has driven his car the same distance, it is a used car. That's the difference between appreciation and depreciation.

The statement that the age of miracles is not past rings true when we learn that, in India, by means of irrigation, 3,500,000 acres of arid desert land are to be turned into crop-bearing fields, capable of supporting a large population.

"If booze ever comes back to the United States, I am through with manufacturing," says Henry Ford. He undoubtedly feels safe in the assurance that, although "if" is but a little word, it sometimes has a big meaning.

New York, besides its seven wonders of the upper world, can claim at least one wonder under the ground. One can ride farther in its subway system for a nickel than in any other city in the United States.

Toward a United States of the World

IS THE experiment of fiscally joined states, of which the United States of America offers the outstanding existing example, about to be reproduced either in Europe or in the British Commonwealth of Nations?

In Europe, there has been for some time a movement in this direction, sponsored by the Hungarian, Count Richard Coudenhove-Kalergi. This plan has much in common with that now favored by the French statesman, Aristide Briand. In the British Commonwealth of Nations an even more definite scheme, advocated by Lord Melchett and other leading industrialists, has been drawn up applicable to post-war conditions. The scheme may or may not survive investigation, but it cannot be ignored.

It aims at surrounding the British Empire with a tariff wall and establishing free trade with one another among all the independent countries, including Canada, Australia, South Africa, New Zealand and the Irish Free State, which this barrier would embrace. The scheme, as thus defined, has, from the first, appealed to the imagination of patriotic Englishmen, who are naturally disposed to approve an arrangement which would place their country in the enviable rôle of senior partner in a combine big enough to rival even the United States itself. It is true that, as first formulated by the late Joseph Chamberlain, it failed. But Lord Melchett and his associates claim that this failure was due to removable causes, and that the underlying idea is yet capable of triumphing.

The rock upon which Mr. Chamberlain was shipwrecked is plain to see. He asked for such large sacrifices alike from the mother country and from its overseas allied dominions that, much as the inhabitants of these countries favored his scheme in theory, they found themselves unable in practice to pay the heavy price involved. Joseph Chamberlain desired the people of the British Isles to submit to what free traders hold up to scorn as a "stomach tax," in the shape of a tariff on meat and wheat to help dominion producers of these necessary foods.

At the same time, in return, he invited the dwellers in the dominions to relinquish their existing protective tariffs, imposed in the interests of local industries. Joseph Chamberlain, in 1906, and this tariff evangelist's distinguished disciple, ex-Prime Minister Stanley Baldwin, in 1922, both met with an emphatic "no" at the polls when they proposed that Britain should modify its traditional policy of free trade in order to help the Empire. The electorate realized that tariffs meant high prices, and declared definitely for keeping them low. The converse holds overseas where no offers of concessions to agriculture have hitherto been able to reconcile the voters to the damage to local industries involved in the abolition of tariffs upon imported goods.

Although the original scheme has failed, modifications of it, in the form of a lowering of revenue tariffs on the one side to help British manufactures imported into the dominions, and on the other to favor dominion produce sent to the motherland market, have been adopted with mutual advantage to all concerned. Lord Beaverbrook, owner of the Daily Express, would develop this system. Lord Melchett and his associates are more original. They see that trade, having proved unable to surmount fiscal walls by the crude methods of direct attack, is beginning successfully to penetrate them by the more subtle process of infiltration. They would increase the pressure of this infusion until the tariff walls melt away altogether. They claim with reason that by these means industrialists may succeed where politicians have failed.

By establishing factories under central international ownership inside every tariff wall and co-ordinating them, they would render all tariff protection superfluous. Instead of asking electorates to make sacrifices, they would appeal solely to motives of self-interest. Industrial firms, they say, could make larger profits, and at the same lower costs of production, if there were no tariff walls to separate associated concerns. There would be no need to ask unwilling British consumers to pay more for their meat and bread. Dominion industries, having markets guaranteed to them, would no longer need local protection, for Lord Melcnett and his associates would fix mutual prices and allot zones for each group of firms to develop upon profitable monopoly lines.

In this they may turn to advantage what is a striking post-war feature in manufacturing industry, namely, the greatly increased branching out of once localized enterprises so as to make them into international concerns. The process is one prominently associated with the name of Henry Ford, whose factories in England, Ireland, Poland and Russia are beneficial alike to the countries where they operate and to the parent works in Detroit, Mich.

A concrete example of how such a system would work politically was given thirty-five years ago by the late Prof. Goldwin Smith of Toronto. Discussing what would happen if tariff unification took place between the United States and Canada, this economist pointed out that, as neither side would ever consent to allowing the other to fix taxes for it, the unavoidable outcome must be co-operation between Ottawa and Washington on a mutually satisfactory basis. Prof. Goldwin Smith's argument remains true today. The tariff unification he looked forward to between the United States and Canada is precisely what Lord Melchett and his associates would endeavor to bring about among other nations of the world.

The fact that the Great War has left Europe tributary to the United States renders such operations easier than would otherwise be the case, since it has facilitated the investment of American capital in the debtor states. There is no apprehension, therefore, of America finding itself left outside the international combinations which the scheme would foster. It follows that the proposal can claim to make, not for world antagonisms, but for concord generally. It may aim in the first instance at the creation of a United States either of the British Empire or of Europe, but it necessarily includes the furtherance of that wider hope which resides in the thoughts of all men of good will—a United States of the World.

E. C. C.

From the World's Great Capitals—Paris

PARIS

DOES the hoisting of a flag on an island, or the tending of the signals on the reefs, constitute possession? Does the "Plateau des Minquiers," with its numerous little islets, belong to Normandy, or is it a part of the Channel Islands, and, therefore, British instead of French? On the French charts the Minquiers are shown as French, and recently the French Public Estates Department leased them to a French banker, Henri Leroux. He commenced building a house on the largest island of the group, and, immediately, the Channel Island authorities protested against his right to do so. There the matter stands. Meanwhile, his house is going up, and the lonesome Minquiers are to be inhabited. The British Government has kept a flagpole on the islands, and once a year someone is sent from Jersey to hoist a British flag. Whose flag will be there this year?

The story of overcoming difficulties by a blind man is told in Excelsior, a Paris newspaper. M. Lemordant lost his sight during the war and was forced to relinquish his profession as painter. Undeterred by the condition, he set out to become an architect, and has made a fine success. In his interview, he said that he found that he was capable of thinking more clearly than ever before, and that he endeavored to keep his thoughts on the beautiful things which he was once accustomed to paint. He has now finished a studio building of four stories near the Parc Montsouris, the plans of which he designed, and the construction of which he supervised throughout.

Your room is on a balcony looking down upon the Seine, and it is reached by a stairway climbing up the outside of the inn. Meals are served on a lower balcony where roses have been taught to ramble, and out beyond the other bank of the river spread fields set about with willow and poplar. In the courtyard of the Hôtel de France are rough Norman beams, and, as you look through a door into the kitchen, you see the rows of bright copper pans. The boats from le Havre stop at Villequier to take on their pilots, and the chief occupation of the village is fishing. Here you have an example of one of those peaceful spots, "undiscovered" by all but a few, and yet only about two hours from Paris. The finding of such places is one of the constant pleasures of the residents of the French capital.

The amount of building going on both in and around Paris at the present time is quite remarkable. One small section visited recently is typical of the movement. In Suresnes inexpensive apartment house blocks are rising not far from Mont Valérien, and below them a new section of fine homes has suddenly come into being. Furthermore, in between the apartment district and the large houses, there are little cottages, on which either additions are being built or garages are being added. Homes, which a few years ago you could not have imagined would ever possess garages, are now squeezing them in wherever possible. This is a satisfactory sign of the times.

Children of Paris are delighted at the idea of learning more about flowers. The municipality has just set aside 30,000 francs for the special instruction of children in the care and cultivation of flowers. No one appears to know yet just how this will be worked out, but everyone is very glad that the education of children about flowers is to be taken up seriously. This will undoubtedly encourage more families to provide window boxes, and others to obtain plots of ground in the suburbs where gardens can be fashioned.

The Louvre Museum has opened a new room devoted to objects from the Greco-Roman and Christian periods of Egyptian civilization, which followed the native dynasties. The room has received the name of "la Salle Baouit," after the Egyptian village, Baouit, or Baouiti, from which most of the antiquities came. This spot is some hundred miles west of the Nile and about twice the distance south of the Mediterranean. Besides the Greco-Roman, Byzantine, and Coptic objects, the fifth century monastery of Baouit has been remodeled after the existing ruins.

House hunting in the suburbs of Paris opens the possibility of a delightful surprise, such as has been the experience of the Countess de B——. The renting agent was not keen for her to see the house. It could not conceivably suit her, he said, for it had been a peasant's cottage and had been uninhabited for many years. The garden was overgrown with weeds. Nevertheless, she insisted, and she ended by taking the place. In a few weeks a transformation has been made by two women, the Countess and her friend. She found a magnificent fireplace in a room with high ceiling and oak beams, which has become the living room. She found dozens of fruit trees trained against the old walls. She found hedges of raspberries and currants waiting for care. She found a large wood at the back with pine and oak. She has started a lawn and vegetable garden, and flowers are commencing to blossom in the yard.

A sawmill pleasantly singing, and the scene is again by the Seine. This time, however, we are in the heart of Paris, close by the bridge which leads from the Place de la Concorde to the Chambre des Députés. In an idle moment, it is fun to lean against the stone embankment of the Quai d'Orsay and watch a musical and fragrant occupation. The sweet odor of fresh shavings is wafted upward as the saw cuts cleanly through the timber. Men are loading a wagon with the yellow planks, which the big horses will presently haul away. The leaves of the poplars flutter in the sunshine almost at your shoulders, making faint echo of the song of the shavings, and tugs move sedately past to bend their funnels in homage to the bridge. Paris has its very gentle moments.

Letters to The Christian Science Monitor

Brief communications are welcomed, but The Christian Science Monitor Editorial Board must remain sole judge of their suitability, and this Board does not hold itself or this newspaper responsible for the facts or opinions presented. Anonymous letters are destroyed unread.

"Single Tax After Fifty Years"

TO THE CHRISTIAN SCIENCE MONITOR:

In the Monitor of Aug. 1 there was a fine editorial, "Single Tax After Fifty Years." There is, however, a lapse in the position taken by the writer, to which, I am rather confident, a reference will be appreciated. To quote: "More and more the justice of taking for the public a considerable share of the unearned increment attaching to real estate as population grows is being accepted." "Real estate" means land with so called "improvements," such as buildings, terraces, etc. "Improvements" never increase in value, land does. Rents (for the use of a building) may increase, but not because of any increase in the efficiency of the building. The land on which the building stands increases in value, and it is this land value which is reflected in the increased charge for the use of the building.

All of this unearned increment belongs to the creator thereof, the public, but the creator has not yet learned enough to take that which belongs to him. Instead, he has actually enacted laws which rob him, day by day, of his created right, and this robbery (legalized though it be) will continue until the public learns that individual industry is the only sound basis upon which property values can rest. If Jones is making off with the belongings of Smith, it is rather difficult to understand why Smith should be content if Jones consents to return a certain per cent of that which he has taken from Smith. Smith should have all that belongs to him, and not a "certain portion" thereof.

I am not sure that my personal friend, Henry George, did the best possible thing for the cause when he produced "Progress and Poverty." It teaches, without meaning to do so, that basal equity, as between human beings, is something hard to understand, and we have today many well-meaning people (single taxers of a kind) whose chief joy seems to be to get together, coming from all the points of the compass, and talk "about" the single tax. A statute on the law books of their states would be far more to the point, and that could be obtained with the energy wasted in much bootless "studying the single tax."

Dallas, Tex. LUCIEN V. LA TASTE.

The Youth's Companion: An Appreciation

TO THE CHRISTIAN SCIENCE MONITOR:

Upon reading in the Monitor of Aug. 5 that the Youth's Companion is no more, memory traveled back to fifty years ago on a Wisconsin farm. I think that my parents were just beginning to awake to the fact that children need suitable reading matter. Notice was taken that the children were borrowing books and papers that did not meet with approval in the home, and shortly thereafter the Youth's Companion came to stay for many years, and was read by older as well as younger members.

The St. Nicholas Magazine was sometimes purchased also, but the subscription price was so much higher than that of the Companion, and the latter was a weekly, while the former came but once a month, facts which probably decided the family in favor of the Youth's Companion. And how we did enjoy the wholesome stories of other boys and girls and their activities! I remember that they spurred my ambition to accomplish things and be useful and responsible, while the moral tone was high.

It was one of our most prized possessions, and after marriage my husband subscribed for it. We both enjoyed it, as well as our son when he was old enough to be read to. My husband used sometimes to say laughingly that the Youth's Companion stories always ended well. Why should one chronicle failure, however, when their characters often struggled against heavy odds to win success?

I look back and think of it as one of the best influences of my young days, interesting reading as I grew older, and a great help and pleasure to my son. My deep appreciation goes to Mr. Ford, alias Perry, Mason & Co. M. J. C.

Bremerton, Wash.